

HEADWEAR

POLOS

APRONS

SAFETYWEAR

T-SHIRTS

SWEATSHIRTS

WORKWEAR

JACKETS

Essential

EDIT

STYLES THAT MEAN BUSINESS





## STREETWEAR WITHOUT BRANDING

■ HIGH QUALITY ■ LATEST TRENDS AND CUTS ■ NEUTRAL SIZE LABELS ■







# CONTENTS

<b>T-SHIRTS</b>	<b>2-29</b>
<b>POLOS &amp; CASUAL</b>	<b>30-47</b>
<b>HOODIES</b>	<b>48-73</b>
<b>SWEATSHIRTS</b>	<b>74-81</b>
<b>SWEATPANTS &amp; JOGGERS</b>	<b>82-85</b>
<b>PREMIUM SPORTS</b>	<b>86-89</b>
<b>SPORTS</b>	<b>90-99</b>
<b>KIDS</b>	<b>100-111</b>
<b>APRONS &amp; SERVICE</b>	<b>112-115</b>
<b>CHEFSWEAR</b>	<b>116-117</b>
<b>HEALTH &amp; BEAUTY</b>	<b>118-119</b>
<b>SHIRTS &amp; BLOUSES</b>	<b>120-127</b>
<b>KNITWEAR</b>	<b>128-131</b>
<b>TROUSERS &amp; SHORTS</b>	<b>132-135</b>
<b>WORKWEAR</b>	<b>136-143</b>
<b>SAFETYWEAR</b>	<b>144-153</b>
<b>JACKETS - GILETS &amp; BODYWARMERS</b>	<b>154-167</b>
<b>JACKETS - FLEECE</b>	<b>168-179</b>
<b>JACKETS - SOFTSHELL</b>	<b>180-195</b>
<b>JACKETS - LIGHTWEIGHT</b>	<b>196-197</b>
<b>JACKETS - PADDED</b>	<b>198-201</b>
<b>JACKETS - PERFORMANCE</b>	<b>202-211</b>
<b>WINTER ESSENTIALS</b>	<b>212-217</b>
<b>HEADWEAR</b>	<b>218-227</b>
<b>BAGS</b>	<b>228-239</b>

## KEY FEATURES



Product includes an adhesive label



Product includes a tear-out label



A product newly introduced for 2025



New colours added to a product



Male/female equivalents



Product includes a cut-out label



Product is tag-free



A technical insight into a product



The colour range of a product



Specifies new colour



AWDis

# Rethink the T

**BREAK FREE FROM COMPROMISE**

The NEW AWDIs T range

Developed for printers and embroiderers, the AWDIs T combines superior quality, versatility and exceptional performance. Exclusively designed for this range, the innovative PurePrint fabric offers vibrant prints and precise stitching, while its smooth, ringspun cotton ensures durability.

Available in up to 15 of the best-selling colours and a full range of sizes, this t-shirt effortlessly integrates with other AWDIs products for seamless customisation. With no tear-out labels, reliable stock levels and a commitment to more sustainable cotton sourcing through Better Cotton, the AWDIs T sets a new standard for custom apparel.

**PurePrint** **better cotton**

PurePrint fabric is engineered for exceptional print performance, combining precision, durability and versatility. Made from 100% Better Cotton, the T comes in two versatile weights with fine ringspun yarn creating a smooth, uniform surface for sharp details and vibrant colours.

**SCREEN PRINTING**

High yarn count for sharp, detailed prints.

**HEAT TRANSFERS/DTF**

Smooth, dense fabric for durable, clear prints that ensures strong adhesion and lasting prints.

**EMBROIDERY**

Tight knit for clean, precise stitching on various designs.

**AT001**

**The AWDIs 150 T**

S 36" M 40" L 44" XL 48" 2XL 52" 3XL 56" 4XL\* 60" 5XL\* 62"

\*4XL-5XL only available in these colours.







## THE AWDIs 150 T

- Standard fit T
- Short sleeves
- Side seams
- PurePrint BC cotton fabric
- Taped back neck
- Twin-needle stitch details
- Ribbed crew neck
- Size label only, for easy rebranding

**15**  
COLOURS

**NEW**

**100%**  
COTTON

**COTTON**  
BLEND

Heather Grey

**150**  
GSM

**UP TO**  
5XL

AT001

## AT01J The AWDIs 150 Kids T

3/4 26" 5/6 28" 7/8 30" 9/11 32" 12/13 34" 14/15 36"



**NEW**

**100%**  
COTTON

**COTTON**  
BLEND

Heather Grey

**150**  
GSM

AT01J

## THE AWDIs 150 Kids T

- Standard fit T
- Short sleeves
- Side seams
- PurePrint BC cotton fabric
- Taped back neck
- Twin-needle stitch details
- Ribbed crew neck
- Size label only, for easy rebranding
- Name label in side seam



# AWDis

## Rethink the T

The new AWDIs 180 T sets a new standard for custom apparel, bringing unmatched quality, versatility and style to the printing and embroidery market.

### KEY FEATURES

#### ■ INTEGRATED PRODUCT RANGE

AWDis delivers a cohesive product line that helps with colour matching, streamlined sourcing and versatility.

#### ■ COMPLETE SIZE RANGE

With sizes spanning from 3 to 15 years in kids and S to 5XL in adults, the AWDIs T range ensures a fit for everyone.

#### ■ VALUE

An extremely cost-effective solution for printers and embroiderers who demand more from their products.

#### ■ RELIABLE STOCK LEVELS

Supported by consistent stock levels across all sizes and colours, ensuring we can meet customer needs without delay.

#### ■ PRINTABILITY

From bold DTG prints to intricate screen designs and precise embroidery, PurePrint fabric ensures creative vision is fully realised.

#### ■ BETTER COTTON AND TRACEABILITY

Made with materials sourced through the Better Cotton Initiative, ensuring sustainable and responsible production.

#### ■ QUALITY

Created using the highest-quality materials and 100% Better Cotton, the AWDIs 180 T offers durability and a premium feel.

#### ■ FIT AND COMFORT

Designed with modern, flattering fits that cater for a wide audience, every piece ensures comfort and style without compromising functionality.

#### ■ NO TEAR-OUT LABELS

Each AWDIs 180 T features a size pip only, designed for added comfort and easy rebranding.



#### AT002 colours:



**Pure Print** **b better cotton™**



**15**  
COLOURS

**NEW**

**100%**  
COTTON

COTTON  
VISCOSE  
BLEND

Heather Grey

**180**  
GSM

UP TO  
**5XL**

AT002

## The AWDIs 180 T

Standard fit T. Short sleeves. Side seams.  
PurePrint BC Cotton fabric. Taped back neck.  
Twin-needle stitch details. Ribbed crew neck.

### AT002 The AWDIs 180 T

S 36" M 40" L 44" XL 48" 2XL 52" 3XL 56" 4XL\* 60" 5XL\* 62"  
\*4XL-5XL only available in these colours.



# ANTHEM®

## HARD-WEARING HEROES

We've upped our game with  
our iconic t-shirts!

At a substantial weight (up to 220gsm)  
and with a retail-ready oversized cut,  
they're available in our most popular  
colourways, all designed with music  
and fashion lovers in mind.

100%  
ORGANIC  
COTTON

Solid colours

COTTON  
BLEND

Marl colours

145  
GSM

UP TO  
6XL

LIGHTWEIGHT

AM011



100%  
ORGANIC  
COTTON

Solid colours

COTTON  
BLEND

Marl colours

180  
GSM

MIDWEIGHT

AM012



11  
COLOURS

NEW  
COLOURS

100%  
ORGANIC  
COTTON

Solid colours

220  
GSM

COTTON  
BLEND

Marl colours

HEAVYWEIGHT

AM015



### AM011 Men's long sleeve Anthem t-shirt

XS 30/32" S 34/36" M 38/40" L 42/44" XL 46/48" 2XL 50/52"  
3XL 54/56" 4XL 58/60" 5XL 62/64" 6XL 66/68"  
\*4XL-6XL only available in these colours.

Black*	Charcoal	Grey Marl
Navy	White	

### AM012 Anthem midweight t-shirt

XS 30/32" S 34/36" M 38/40" L 42/44" XL 46/48"  
2XL 50/52" 3XL 54/56"

Black	Charcoal	Forest Green
Grey Marl	Hot Pink	Navy
Purple	Royal	Sapphire
White		

### AM015 Anthem heavyweight t-shirt

XS 30/32" S 34/36" M 38/40" L 42/44" XL 46/48"  
2XL 50/52" 3XL 54/56"

Black	Burgundy	Carbon NEW
Charcoal	Eco Raw NEW	Forest Green
Grey Marl	Lavender NEW	Navy
Stone	White	

### AM010 Anthem t-shirt

XS 30/32" S 34/36" M 38/40" L 42/44" XL 46/48" 2XL 50/52"  
3XL 54/56" 4XL 58/60" 5XL 62/64" 6XL 66/68"

Decoration on garment(s) for illustrative  
purposes only – supplied blank.



**26**  
COLOURS

**100%**  
ORGANIC  
COTTON

Solid colours

**COTTON**  
BLEND

Marl colours

**145**  
GSM

**UP TO**  
6XL

AM010

LIGHTWEIGHT

AM010  
colours:

Black	Black Marl	Burgundy	Carbon <b>NEW</b>	Charcoal	Dark Grey Marl	Desert Sand	Eco Raw	Forest Green	Grey Marl	Hot Pink	Kelly Green	Khaki
Lavender	Light Blue	Navy	Navy Marl	Pine Green <b>NEW</b>	Pink <b>NEW</b>	Purple	Red	Royal	Sapphire	Teal	White	Yellow

T-SHIRTS



**32**  
COLOURS

100%  
COTTON

180  
GSM

COTTON  
BLEND

UP TO  
5XL

Charcoal and  
Heather Grey

**NEW**  
COLOURS

BY004

**JERSEY  
FINISH**

100%  
COTTON

240  
GSM

UP TO  
5XL

BY189

**ACID  
WASHED**

BY190

**ACID  
WASHED**

100%  
COTTON

180  
GSM

UP TO  
5XL

BY163

**ULTRA  
HEAVY**

100%  
COTTON

300  
GSM

UP TO  
5XL

**NEW**  
COLOURS

**BY004**

**T-shirt round-neck**

XS\* 36" S 39" M 40" L 43" XL 44" 2XL 46" 3XL 49"  
4XL 52" 5XL 55"

\*XS only available in these colours.  
†Beryl Blue only available in S-XL.

Baltic Blue*	Bark*	Beryl Blue†	Black	Bottle Green	Burgundy
Charcoal	City Red*	Cobalt Blue	Dark Shadow*	Forest Green	Frozen Yellow
Grass Green*	Heather Grey	Hibiskus Pink	Horizon Blue	Intense Blue*	Light Asphalt*
Light Navy	Lilac	Navy	Neo Mint	Ocean Blue	Olive
Paradise Orange	Pink Marshmellow	Retro Green*	Sand	Taxi Yellow	Ultra Violet
Union Beige	White				

**BY189**

**Acid washed heavy oversized tee**

XS 43" S 45" M 47" L 50" XL 52" 2XL 54" 3XL 58"  
4XL 62" 5XL 65"

Asphalt	Black	Dark Khaki
Soft Lilac	Union Beige	Vintage Blue

**BY190**

**Acid washed round neck tee**

XS 36" S 38" M 40" L 43" XL 45" 2XL 48" 3XL 51"  
4XL 54" 5XL 58"

Asphalt	Baltic Blue	Black
Dark Khaki	Soft Lilac	Soft Pink
Vintage Blue		

**BY163**

**Ultra heavy cotton box tee**

XS 44" S 46" M 48" L 50" XL 53" 2XL 55" 3XL 59"  
4XL 62" 5XL 66"

Black	Magnet	Navy
Olive	Sand	Union Beige

**BY102**

**Heavy oversized tee**

XS 44" S 46" M 48" L 50" XL 53" 2XL 55" 3XL 59"  
4XL 62" 5XL 66"



BY102 colours:



# HEAVY OVERSIZED TEE

Oversized shirts are streetwear icons – and this shirt is classic in its simplicity. Crew neck, wide fit and cropped shoulders ensure a casual fit and the thick, soft-cotton fabric is ideal for screen or flex printing.

**SOFT-COTTON  
FABRIC**

Single Jersey, neutral size label without branding, suitable for neck printing, oversized cut, rib at neck, neck tape.

**41**  
COLOURS

**100%**  
COTTON

**240**  
GSM

**COTTON**  
BLEND

**UP TO**  
5XL

Charcoal and Grey

**NEW**  
COLOURS

BY102

**T-SHIRTS**



# STANLEY /STELLA

**46**  
COLOURS

**NEW**  
COLOURS

**100%**  
ORGANIC  
COTTON

**180**  
GSM

**UP TO**  
**5XL**

**SX701**

## CREATOR 2.0

The iconic unisex t-shirt

**SX701**

**Unisex Creator 2.0 iconic t-shirt (STTU169)**

**XXS** 32/34" **XS** 34/36" **S** 36/38" **M** 38/40" **L** 41/43" **XL** 43/45" **2XL** 46/47" **3XL** 48/50" **4XL** 51/54" **5XL** 55/58"  
\*4XL and 5XL only available in these colours.

Aloe	Anthracite*	Aqua Blue	Black*	Blue Ice	Blue Soul
Bright Blue	Bubble Pink	Burgundy*	Cool Heather Grey	Cotton Pink	Dark Heather Blue
Dark Heather Grey	Desert Dust	Eco Heather	Fiesta	Fraiche Peche	French Navy*
Glazed Green*	Green Bay	Heather Grey*	Heather Haze	Heritage Brown	India Ink Grey
Khaki	Latte	Lavender	Lilac Dream <b>NEW</b>	Mid Heather Grey	Mindful Blue
Misty Jade	Natural Raw*	Nispero	Ochre	Off White	Pool Blue <b>NEW</b>
Purple Love	Red Brown	Red*	Spectra Yellow	Stargazer*	Stone <b>NEW</b>
Vintage White	Viva Yellow <b>NEW</b>	White*	Worker Blue*		

- Unisex t-shirt
- Modern medium fit
- Set-in sleeve
- 1x1 rib at neck collar
- Inside back neck tape in self-fabric
- Twin-needle topstitch at sleeve cuff and hem



**SX087**

**100%**  
ORGANIC  
COTTON

**150**  
GSM

**UP TO**  
**5XL**



## ROCKER

The essential unisex t-shirt

**SX087**

**Rocker the essential unisex t-shirt (STTU758)**

**XS** 34/36" **S** 36/38" **M** 38/40" **L** 41/43" **XL** 43/45" **2XL** 46/47" **3XL** 48/50" **4XL** 51/54" **5XL** 55/58"  
\*4XL only available in these colours. +5XL only available in these colours.

Anthracite	Black*†	French Navy*	Heather Grey*	White*†
------------	---------	--------------	---------------	---------

- Set-in sleeve
- 1x1 rib at neck collar
- Inside back neck tape in self fabric
- Tubular construction
- Sleeve hem and bottom hem with wide double topstitch



## SPARKER 2.0

The unisex heavy t-shirt

**SX714**

Unisex Sparker 2.0 heavy t-shirt (STTU171)

XXS 32/34" XS 34/36" S 36/38" M 38/40" L 41/43" XL 43/45" 2XL 46/47" 3XL 48/50"

Aloe	Anthracite	Black	Blue Ice	Bubble Pink
Eco Heather	Fiesta	French Navy	Glazed Green	Green Bay
Heather Grey	Heritage Brown	Khaki	Latte	Natural Raw
Nispero	Off White	Pool Blue	Red Earth	Stargazer
Stone	White	Worker Blue		

23  
COLOURS

NEW  
COLOURS

100%  
ORGANIC  
COTTON

215  
GSM

UP TO  
3XL

- Relaxed fit
- Set-in sleeve
- 1x1 rib at neck collar
- Inside back neck tape in self-fabric
- Twin-needle topstitch at sleeve cuff and hem

SX714



19  
COLOURS

240  
GSM

100%  
ORGANIC  
COTTON

UP TO  
3XL

SX142

- Set-in sleeve
- Inside back neck tape
- Sleeve hem and bottom hem with wide double needle topstitch



## FREESTYLER

The relaxed heavy t-shirt

**SX142**

Freestyler relaxed heavy t-shirt (STTU788)

XXS 32/34" XS 34/36" S 36/38" M 38/40" L 41/43" XL 43/45" 2XL 46/47" 3XL 48/50"

Aloe	Black	Burgundy	Cool Heather Grey	Dark Heather Grey	Day Fall	Desert Dust
Fraiche Peche	French Navy	Glazed Green	Heather Grey	Heather Haze	Heritage Brown	Kaffa Coffee
Mindful Blue	Misty Jade	Natural Raw	Stargazer	White		

## BLASTER 2.0

The unisex oversized high neck t-shirt

**SX795**

Blaster 2.0 (STTU959)

XXS 32/34" XS 34/36" S 36/38" M 38/40" L 41/43" XL 43/45" 2XL 46/47" 3XL 48/50"

Black	Cream	Dusk	French Navy	Heather Grey
Khaki	Natural Raw	Pink Joy	Stone	White

- Set-in sleeves
- Dropped shoulder
- 1x1 rib mock neck collar
- Inside back neck tape
- Twin-needle topstitches at sleeves and hem

SX795

NEW

100%  
ORGANIC  
COTTON

200  
GSM

UP TO  
3XL



SX236

- Classic medium fit
- Set-in sleeve
- 1x1 rib at neck collar. Inside back neck tape in self-fabric
- Twin-needle topstitch at sleeve cuff and hem



41  
COLOURS

NEW  
COLOURS

100%  
ORGANIC  
COTTON

155  
GSM

UP TO  
5XL

## CRAFTER ICONIC

The unisex mid-light t-shirt

**SX236**

Unisex Crafter iconic mid-light t-shirt (STTU170)

XXS 32/34" XS 34/36" S 36/38" M 38/40" L 41/43" XL 43/45" 2XL 46/47" 3XL 48/50" 4XL 51/54" 5XL 55/58"

\*4XL and 5XL only available in these colours.

Anthracite*	Black*	Blue Ice	Bottle Green*	Bright Blue	Bright Orange	Burgundy*
Butter	Canyon Pink	Caribbean Blue	Cotton Pink	Dark Heather Grey	Desert Dust	Dusk
Eco Heather	Fiesta	French Navy*	Garment Dyed Black Rock	Garment Dyed Bubble Pink	Garment Dyed Hydro	Garment Dyed Khaki
Garment Dyed Ochre	Garment Dyed Summer Blue	Go Green	Heather Grey*	Heritage Brown	India Ink Grey	Khaki
Lavender	Natural Raw*	Ocean Depth	Pink Joy	Red*	Royal Blue	Sage
Sky Blue*	Spectra Yellow	Stem Green	Teal Monstera	Vintage White*	White*	



40  
COLOURS

100%  
RINGSPUN  
COTTON

COTTON  
BLEND

Sport Grey  
and Ash

145  
GSM

UP TO  
5XL

# THE CANVAS IS YOURS – SO IT'S ALL ABOUT HOW YOU BRAND IT

## BE INSPIRED

The B&C Inspire line is a complete collection of 14 styles, all made with the same quality and attention to design.

Contemporary staples in sustainable cotton, with awesome printability – the perfect blank canvas for custom creations. Inclusive and gender-neutral, with an extensive size range of XS–5XL.

Structured to cover all market needs. Whatever your project, whatever your budget, there's a style that's designed for you. Responsibly sourced fibres, ethically made.

BA210

B&C #E150



19  
COLOURS

100%  
RINGSPUN  
COTTON

145  
GSM

UP TO  
5XL



BA212

B&C #INSPIRE E150



BA212

B&C #Inspire E150

XS 32/34" S 34/36" M 36/38" L 38/40" XL 41/42"  
2XL 43/44" 3XL 45/47" 4XL 49/51" 5XL 52/54"  
\*4XL–5XL only available in these colours.

Asphalt	Black Pure*	Blue Fog
Burgundy	Forest Green	Heather Grey*
Lime	Magenta Pink	Navy
Navy Blue*	Off White	Pure Orange
Radiant Purple	Red*	Royal*
Sage	Soft Rose	White*
Yellow Fizz		

BA210

B&C #E150

XS 34/36" S 36/38" M 38/40" L 41/42" XL 43/44"  
2XL 45/47" 3XL 49/51" 4XL 52/54" 5XL 53/55"  
\*4XL–5XL only available in these colours.

Apricot	Ash	Atoll
Azure	Black Pure	Black*
Bottle Green	Burgundy	Cobalt Blue
Dark Grey	Deep Red	Denim
Diva Blue	Electric Blue	Fire Red
Fuchsia	Gold	Kelly Green
Light Navy	Millennial Khaki	Millennial Pink
Natural	Navy	Navy Blue*
Orange	Orchid Green	Pistachio
Radiant Purple	Real Turquoise	Red*
Royal*	Sand	Sky Blue
Solar Yellow	Sport Grey*	Turquoise
Urban Khaki	Urban Purple	Used Black
White*		



B&C are proud members  
of Better Cotton



**40**  
COLOURS

**100%**  
RINGSPUN  
COTTON

**185**  
GSM

**UP TO**  
**5XL**

**BA220**  
B&C #E190

**BA220**  
B&C #E190

**XS** 34/36" **S** 36/38" **M** 38/40" **L** 41/42"  
**XL** 43/44" **2XL** 45/47" **3XL** 49/51"  
**4XL\*** 52/54" **5XL\*** 53/55"  
\*4XL and 5XL only available in these colours.

**BA220 colours:**



**T-SHIRTS**

**BA118**  
B&C Inspire T /men

**S** 36/38" **M** 38/40" **L** 41/42" **XL** 43/44" **2XL** 45/47"  
**3XL** 47/49"

Atoll	Black	Dark Grey
Fuchsia	Gold	Khaki
Light Grey	Millennial Khaki	Millennial Pink
Navy	Orange	Real Green
Red	Royal Blue	Sport Grey
Urban Orange	Urban Purple	White

**18**  
COLOURS

**100%**  
RINGSPUN  
COTTON

**140**  
GSM

**UP TO**  
**3XL**

**BA118**  
B&C INSPIRE T /MEN





**21**  
COLOURS

## Tie-dye shirt

Stand out from the crowd with the kaleidoscopic Tie-dye shirt. Featuring a double-needle stitched neckline, it comes in a range of vibrant colours that make this t-shirt unique.

### TD02M Tie-dye shirt

S 34/36" M 38/40" L 42/44"  
XL 46/48" 2XL 50/52"

TD02M colours:



**100%**  
COTTON

**175**  
GSM

TD02M



**100%**  
COTTON

**175**  
GSM

TD01M

## Tonal spider T

Made from 100% heavyweight cotton, the hand-dyed Tonal spider T adds something completely unique to your wardrobe and features comfortable shoulder-to-shoulder taping.

### TD01M

#### Tonal spider T

S 34/36" M 38/40" L 42/44" XL 46/48" 2XL 50/52"







WEAR THE

rainbow



**12**  
COLOURS

COTTON  
BLEND

**165**  
GSM

**SK121**  
Feel good women's  
stretch t-shirt

**SF**  
CLOTHING

ON-TREND  
FASHION

F  
M

**9**  
COLOURS

COTTON  
BLEND

**165**  
GSM

**SF121**  
Men's feel good  
stretch t-shirt



Wear it your way. The iconic SF t-shirt, in feel good stretch fabric, is enzyme washed for a smooth decorating surface and has a unique soft hand feel. Ribbed crew neck and back neck tape ensure a premium finish, while the tear-out label means it's super-easy to rebrand.

**{ PETA - APPROVED VEGAN }**

THE FULL SF RANGE IS  
PETA-APPROVED VEGAN

**SK121**  
Feel good women's stretch  
t-shirt

XS 8 S 10 M 12 L 14 XL 16 2XL 18

Baby Pink	Black	Green
Heather Blue	Heather Grey	Heather Red
Khaki	Light Stone	Navy
Royal	Surf Blue	White

**SF121**  
Men's feel good stretch t-shirt

XS\* 34/36" S 36/38" M 38/40" L 42" XL 44/46" 2XL 48"

\*XS only available in these colours.

Black*	Bright Red	Heather Charcoal
Heather Grey	Heather Navy	Khaki
Navy	Royal	White*

Decoration on garment(s) for illustrative purposes only – supplied blank.



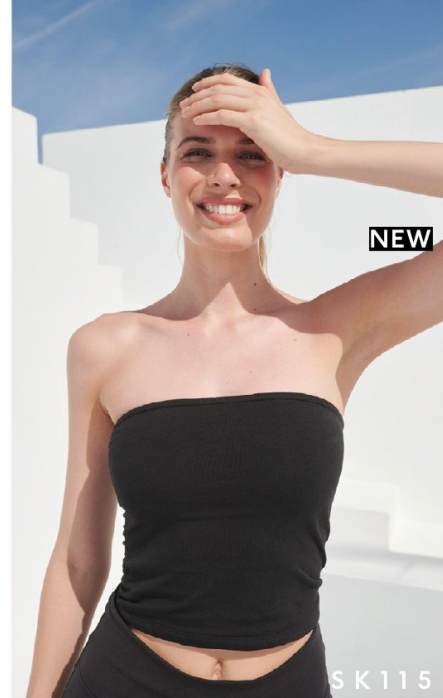
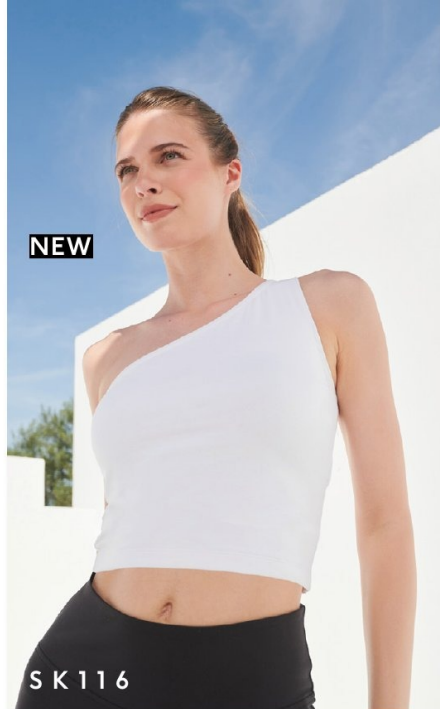





# THE TEAMWEAR STAPLE

The perfect selection, in 100% ringspun cotton – brilliant colours and sizes for everyone. If you're looking for the ultimate t-shirt, Russell is the right choice for you!

## CLASSIC HEAVYWEIGHT RINGSPUN T-SHIRT

- Tubular construction
- Shoulder-to-shoulder taping
- 1x1 rib knit collar
- Dense, heavyweight fabric – the perfect choice for the best of decoration

J215M

100%  
RINGSPUN  
COTTON

215  
GSM

Colours

210  
GSM

White



## J215M Classic heavyweight ringspun t-shirt

S 36/38" M 38/40" L 40/42" XL 42/44" 2XL 44/46"

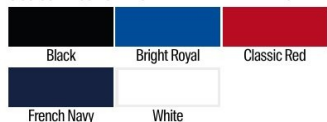

## J180M Super ringspun classic t-shirt

XS 34/36" S 36/38" M 38/40" L 40/42" XL 42/44"

2XL 44/46" 3XL 46/48" 4XL 48/50"

†Convoy Grey only available in S–4XL.

\*3XL–4XL only available in these colours.

## SUPER RINGSPUN CLASSIC T-SHIRT

- Shoulder-to-shoulder taping
- Tubular construction
- 1x1 rib knit collar
- Superior fine gauge knit fabric

J180M

21  
COLOURS

NEW  
COLOUR

100%  
RINGSPUN  
COTTON

180  
GSM

Colours

175  
GSM

White

UP TO  
4XL



J180M colours:





**GILDAN<sup>®</sup>**

**Just Smart**



# GILDAN®

## SOFTSTYLE™ ADULT RINGSPUN T-SHIRT

Take the edge off your world's hectic pace with the tee that always feels like a stress-free weekend. This ringspun pre-shrunk cotton Jersey is knitted exclusively from deluxe '30s Softstyle™ yarns, resulting in a lightweight, highly uniform fabric that makes an excellent backdrop for embellishment in a wide array of colours. With Euro fit shoulders and arms for a fitted look, it's a modern-day essential

- Seamless twin-needle ¾" collar
- Taped neck and shoulders
- Rolled forward shoulders for better fit
- Twin-needle sleeve and bottom hem
- Quarter-turned to eliminate centre crease
- Eurofit – sleeker fit in shoulder and sleeve
- High stitch density for smoother printing surface
- Tear-away label

### GD001

#### Softstyle™ adult ringspun t-shirt

S 34/36" M 38/40" L 42/44" XL 46/48" 2XL 50/52"  
3XL 54/56" 4XL† 58/60" 5XLΔ 62/64"

\*3XL only available in these colours. †4XL only available in these colours. Δ5XL only available in these colours.

Antique Cherry Red*	Antique Sapphire*	Azalea*
Black*†Δ	Cardinal Red	Carolina Blue*
Charcoal*†Δ	Cherry Red*	Daisy*†
Dark Chocolate*	Dark Heather*†Δ	Forest Green*
Graphite Heather*†	Heather Military Green*†	Heather Navy*†Δ
Heather Royal*†Δ	Heliconia*	Indigo Blue
Irish Green*†	Jade Dome*	Kiwi*
Light Blue	Light Pink* NEW	Lime*
Maroon*†	Military Green*†	Mint Green*
Natural*	Navy*†Δ	Off White*†Δ NEW
Orange*†	Paragon*	Pistachio*
Purple	Red*†Δ	Royal*†Δ
RS Sports Grey*†Δ	Sand*†	Sapphire*†
Sky*	Stone Blue*	Tropical Blue*
White*†Δ		

### GD072

#### Softstyle™ women's ringspun t-shirt

S 6/8" M 8/10" L 12" XL 14" 2XL 16" 3XL\* 18"

\*3XL only available in these colours.

Antique Sapphire	Azalea	Black
Charcoal	Dark Heather*	Graphite Heather*
Heliconia	Irish Green	Light Blue
Navy*	Paragon*	Pistachio*
Purple*	Red*	Royal*
Sand*	Sky*	Sport Grey*
White*		

GD001

43  
COLOURS

NEW  
COLOURS

100%  
RINGSPUN  
COTTON

COTTON  
BLEND

RS Sport Grey,  
Heathers and  
Antiques

UP TO  
5XL

144  
GSM

White

153  
GSM

Colours

GD072

19  
COLOURS

100%  
RINGSPUN  
COTTON

COTTON  
BLEND

Sport Grey and  
Heathers

UP TO  
3XL

144  
GSM

White

153  
GSM

Colours



22  
COLOURS

100%  
RINGSPUN  
COTTON

UP TO  
5XL

180  
GSM

White

183  
GSM

Colours



GD024

## SOFTSTYLE™ MIDWEIGHT ADULT T-SHIRT

A t-shirt crafted from super-soft ringspun cotton to create a perfectly dense fabric which is soft to wear and perfect to print, featuring a stylish modern classic cut to make it cool and contemporary.

### GD024

#### Softstyle™ midweight adult t-shirt

S 34/36" M 38" L 40/42" XL 44/46" 2XL 48/50"

3XL 52/54" 4XL\* 56/58" 5XL\* 60/62"

\*4XL and 5XL only available in these colours.

Brown Savana	Charcoal	Daisy
Graphite Heather	Heliconia	Irish Green*
Light Blue	Maroon	Mustard
Navy*	Orange	Paragon
Pitch Black*	Red*	Ringspun Sport Grey*
Royal*	Sage	Sand
Sapphire	Stone Blue	Violet
White*		



# HEAVY COTTON™ ADULT T-SHIRT

52 COLOURS

NEW COLOUR

UP TO 5XL

185 GSM

175 GSM

Colours

White

100% COTTON

COTTON BLEND

Ash, Sport Grey, Antiques, Blackberry, Graphite Heather, Lilac, Midnight, Safety Green, Sunset and Tweed

GD005

When you're outfitting more than a few people, it's not easy to satisfy everyone in the crew – unless you opt for this unusually soft and hefty t-shirt.

The cotton blend Jersey is a hearty 185gsm, for substantial softness that appeals to all. The fabric is pre-washed, so it starts out fitting great and stays that way.

When quality, durability and substance count, this is the tee everyone can agree on.

## GD005

### Heavy Cotton™ adult t-shirt

S 34/36" M 38/40" L 42/44" XL 46/48" 2XL 50/52" 3XL 54/56" 4XL 58/60" 5XL 62/64"

\*4XL and 5XL only available in these colours.

Please note: safety colours are for leisure purposes only.

- 100% cotton pre-shrunk Jersey knit
- Seamless twin-needle ¾" collar
- Taped neck and shoulders
- Twin-needle sleeve and bottom hems
- Quarter-turned to eliminate centre crease

### GD005 colours:





# GILDAN®

Ultra Cotton™

## ULTRA COTTON™ T-SHIRT

'Ultra' describes the entire experience of wearing a Gildan® Ultra Cotton™ adult t-shirt. The first thing you'll notice is the impressive heft of the fabric – at 200gsm, it's Gildan's most substantial tee, making it a natural for demanding work and enthusiastic play. A taped neck and shoulders amp up the durability further, while an extensive colour palette ensures you'll find the perfect hue.

- 100% cotton pre-shrunk Jersey knit
- Seamless twin-needle 7/8" collar
- Taped neck and shoulders
- Twin-needle sleeve and bottom hems
- Quarter-turned to eliminate centre crease
- Tear-away label
- Classic fit

100%  
COTTON

COTTON  
BLEND

Ash, Sport Grey,  
Heathers and  
Safety colours

193  
GSM

White

203  
GSM

Colours

UP TO  
5XL

41  
COLOURS

GD002



## ULTRA COTTON™ LONG SLEEVE T-SHIRT

This Gildan® Ultra Cotton™ adult long sleeve t-shirt is a true classic. The fabric is heartier and thicker than most – a full 200gsm of 100% cotton softness and strength.

GD014

17  
COLOURS

COTTON  
BLEND

193  
GSM

White

203  
GSM

Colours

UP TO  
5XL



GD002

Ultra Cotton™ adult t-shirt

S 34/36" M 38/40" L 42/44" XL 46/48" 2XL 50/52" 3XL 54/56" 4XL 58/60" 5XL 62/64"

\*4XL and 5XL only available in these colours. Please note: safety colours are for leisure purposes only.

Ash*	Black*	Blue Dusk	Cardinal Red	Carolina Blue	Charcoal*
Cherry Red	Daisy	Dark Chocolate	Dark Heather*	Forest	Gold
Heather Navy	Heliconia	Ice Grey	Indigo Blue	Jade Dome	Light Blue
Light Pink	Lime	Maroon	Military Green	Natural	Navy
Olive	Orange*	Orchid	Prairie Dust	Purple*	Red*
Royal*	Safety Green*	Safety Orange*	Sand	Sapphire	Sky
Sport Grey*	Stone Blue	Tan	Texas Orange	White*	

GD014

Ultra Cotton™ adult long sleeve t-shirt

S 34/36" M 38/40" L 42/44" XL 46/48" 2XL 50/52" 3XL 54/56" 4XL 58/60" 5XL 62/64"

\*3XL only available in these colours. †4XL and 5XL only available in these colours.

Please note: safety colours are for leisure purposes only.

Ash*	Black*†	Charcoal*†	Dark Heather*†	Forest*	Gold*
Light Blue*	Light Pink*	Maroon*	Navy*†	Orange*†	Red*†
Royal*†	Safety Green*†	Safety Orange*†	Sport Grey*†	White*†	



GD003 colours:



**100%**  
RINGSPUN  
COTTON

Colours

**COTTON  
BLEND**

Graphite Heather  
and Sport Grey

**193**  
GSM

White

**203**  
GSM

Colours

**UP TO  
5XL**

**GILDAN®**  
**HAMMER**

## HAMMER® ADULT T-SHIRT

If you like a classic tee, but you're craving a heavier dose of modern style, the Gildan® Hammer® adult t-shirt is perfect for you! This must-have wardrobe addition hits the mark with combed ringspun softness and striking good looks, plus the hottest colours around.



### GD003 Hammer® adult t-shirt

S 34/36" M 38/40" L 42/44" XL 46/48" 2XL 50/52"  
3XL 54/56" 4XL 58/60" 5XL 62/64"

- Classic fit
- Seamless non-topstitched 2.22cm collar
- Taped neck and shoulders
- 2.22 cm double-needle sleeve and bottom hems
- Quarter-turned to eliminate centre crease
- Tear-away label





FRUIT OF THE LOOM®

# Popular iconic tees

Premium, soft-combed, 100% ringspun cotton tees in a selection of styles, fabric weights, fits and colours. Iconic by name, iconic by style!

**28**  
COLOURS

**100%**  
COTTON

**COTTON  
BLEND**  
Heathers

**140**  
GSM  
White and  
Heather Grey

**145**  
GSM  
Medium colours

**150**  
GSM  
Dark colours

**UP TO  
5XL**



SS430

## ICONIC 150 T

The Iconic T range is perfect for retail, licensing and tourism applications, amongst others, thanks to its soft combed ringspun cotton and slim fashion fit, plus a tear-away back neck label for easy relabelling. The Iconic 150 T is available in a range of on-trend solid and marl colours.

**29**  
COLOURS

SS422



**NEW**  
COLOURS

**190**  
GSM  
White

**100%**  
COTTON

**195**  
GSM  
Colours

**COTTON  
BLEND**  
Heather Grey

**UP TO  
5XL**

## ICONIC 195 RINGSPUN PREMIUM T

A classic-fitting tee in a heavier-weight cotton fabric – you'll want to wear this comfortable yet hard-wearing garment again and again. It prints brilliantly and is designed for repeat washing.

### SS430 Iconic 150 T

S 35/37" M 38/40" L 41/43" XL 44/46" 2XL 47/49"  
3XL 50/52" 4XL\* 53/55" 5XL† 56/58"

\*4XL only available in these colours.  
†5XL only available in these colours.

Athletic Heather	Azure Blue	Black*†
Classic Olive	Cobalt Blue	Dark Heather Grey
Deep Navy*	Flame	Forest Green
Heather Burgundy	Heather Green	Heather Grey*†
Heather Navy	Heather Purple	Heather Red
Heather Royal	Kelly Green	Light Graphite
Mineral Blue	Natural	Powder Rose
Red*	Royal Blue	Sage
Soft Lavender	Sunflower	White*†
Zinc		

### SS422 Iconic 195 ringspun premium T

S 35/37" M 38/40" L 41/43" XL 44/46" 2XL 47/49"  
3XL 50/52" 4XL\* 53/55" 5XL† 56/58"

\*4XL and 5XL only available in these colours.

Azure Blue	Black*	Bottle Green
Burgundy	Classic Olive	College Green
Cranberry	Dark Plum	Deep Navy
Desert Sand	Fuchsia	Heather Grey*
Kelly Green	Light Graphite	Mineral Blue
Mountain Blue	Natural	Navy*
Ocean Teal	NEW	Powder Rose
Red	Royal Blue	Sage
Soft Lavender	Sunflower	Truffle
White*	Zinc	NEW





FRUIT OF THE LOOM®

hello

to our first organic yarn T!

## BY POPULAR DEMAND, OUR PURE COTTON T

You asked, so we made it. Meet the new Pure Cotton T by Fruit of the Loom, made from 100% organic, combed ringspun yarn. This great, new, soft-feel T combines sustainability with style and is available in 15 vibrant colours - the perfect environmentally-conscious canvas for all your decoration needs. Find out more today!

100% organic yarn

Combed ringspun cotton

15 great colours, S-3XL





FRUIT OF THE LOOM®

# Valuweight t-shirts

Fruit of the Loom's ever-popular Valuweight T collection comprises styles for men, women and kids, with crew neck, v-neck, vest, long-sleeve, baseball and ringer T options, and in sizes ranging from 1-2 years to 5XL. What a versatile range!

SS032



100%  
COTTON

COTTON  
BLEND

Heather Grey and  
Dark Heather Grey

160  
GSM

White

165  
GSM

Colours

UP TO  
5XL

## VALUEWEIGHT LONG SLEEVE T

With a fine knit gauge for enhanced printability, the Valuweight long sleeve T is ideal for all kinds of garment decoration, offering a classic fit, a crew neck with cotton/Lycra® rib and a self-fabric back neck tape for comfort – and it's available in a great range of colours.

SS050



20  
COLOURS

100%  
COTTON

160  
GSM

White

165  
GSM

Colours

## WOMEN'S VALUEWEIGHT T

With a fine knit gauge for enhanced printability, the Women's valuweight T is perfect for many applications, including retail, licensing and tourism. The style offers a flattering, feminine fit, with shaped side seams and a cotton/Lycra® ribbed crew neck, and is available in a range of attractive colours, including eye-catching marls Heather Burgundy and Heather Purple.

SS032

Valuweight long sleeve T

S 35/37" M 38/40" L 41/43" XL 44/46" 2XL 47/49"

3XL 50/52" 4XL\* 53/55" 5XL\* 56/58"

\*4XL and 5XL only available in these colours

Black*	Dark Heather Grey	Deep Navy
Heather Grey*	Light Graphite	Red
Royal Blue	White*	

SS050

Women's valuweight T

XS 8 S 10 M 12 L 14 XL 16 2XL 18

Azure Blue	Black	Bottle Green
Burgundy	Dark Heather Grey	Deep Navy
Fuchsia	Heather Burgundy	Heather Grey
Heather Purple	Kelly Green	Light Pink
Navy	Orange	Purple
Red	Royal Blue	Sky Blue
Sunflower	White	



## VALUEWEIGHT T

With a fine knit gauge for enhanced printability, the Valueweight T is perfect for retail, licensing, tourism, one-off promotions and more. Details include a crew neck with cotton/Lycra® rib and a self-fabric back neck tape. This t-shirt offers a classic fit and is available in a range of attractive colours, including eye-catching marls Heather Burgundy and Heather Purple.

SS030

**32**  
COLOURS

**100%**  
COTTON

**COTTON**  
BLEND  
Ash and  
Heather Grey

**160**  
GSM  
White

**165**  
GSM  
Colours

**UP TO**  
**5XL**

### SS030 Valueweight T

S 38" M 42" L 44" XL 48" 2XL 52" 3XL 56"  
4XL 60" 5XL 64"

\*4XL-5XL only available in these colours

#### SS030 colours:







FRUIT OF THE LOOM®

# Popular favourites

SS044

10  
COLOURS

100%  
COTTON

COTTON  
BLEND  
Heather Grey

190  
GSM  
White

205  
GSM  
Colours

UP TO  
5XL



## SUPER PREMIUM T

With a fine knit gauge for enhanced printability, the classic fit, crew neck Super Premium T is ideal for all kinds of garment printing. This slightly heavier T, with self-fabric shoulder-to-shoulder taping and a cotton/Lycra® rib, provides a comfortable yet durable wear that is guaranteed to perform at 60°C, making it a great option for workwear. The Super Premium T is available in a wide range of colours.

SS048

21  
COLOURS

100%  
COTTON

COTTON  
BLEND  
Heather Grey

140  
GSM  
White

145  
GSM  
Colours

UP TO  
5XL



## ORIGINAL T

With a fine knit gauge for enhanced printability and a self-fabric back neck tape for comfort, Fruit's outstanding value Original T is ideal for all kinds of garment decoration. This trusted favourite provides a classic fit with a rib crew neck and is available in an array of colours – perfect for any promotions, particularly one-off events.

SS044

Super premium T

S 35/37" M 38/40" L 41/43" XL 44/46" 2XL 47/49"  
3XL 50/52" 4XL\* 53/55" 5XL\* 56/58"

\*4XL and 5XL only available in these colours.

Black*	Bottle Green	Classic Olive
Deep Navy	Heather Grey*	Light Graphite
Navy*	Red	Royal Blue
White*		

SS048

Original T

S 35/37" M 38/40" L 41/43" XL 44/46" 2XL 47/49"  
3XL 50/52" 4XL\* 53/55" 5XL\* 56/58"

\*4XL and 5XL only available in these colours.

Aubergine	Azure Blue	Black*
Bottle Green	Burgundy	Classic Olive
Deep Navy	Fuchsia	Heather Grey*
Kelly Green	Light Graphite	Lime
Navy*	Orange	Purple
Red	Royal Blue	Sky Blue
Sunflower	White*	Yellow





SS008

100%  
COTTON

COTTON  
BLEND

Heather Grey

185  
GSM

White

195  
GSM

Colours

UP TO  
3XL

## HEAVY COTTON T

Classically styled with a rib crew neck, the Heavy T provides a durable garment that's ideal for when you need a hard-wearing T. This trusted favourite also features a self-fabric back neck tape for comfort.

SS008

Heavy cotton T

S 35/37" M 38/40" L 41/43" XL 44/46" 2XL 47/49"  
3XL 50/52"

\*3XL only available in these colours.



SS168

Ringer T

S 35/37" M 38/40" L 41/43" XL 44/46" 2XL 47/49"  
3XL 50/52"



All our cotton Ts are designed with decoration in mind and feature a fine knit gauge to offer decorators the very best print surfaces. Whatever your preferred print style – screen, DTG, transfer – decorators love the consistently reliable results you can count on when you choose Fruit of the Loom.

100%  
COTTON

160  
GSM

White

UP TO  
3XL

165  
GSM

Colours

SS168



## RINGER T

Featuring a contrast colour crew neck and arm trim with a cotton/Lycra® rib, the Valueweight ringer T combines a classic look with a contemporary tailored fit that's ideal for retail, licensing and tourism. Made from 100% cotton, with a fine knit gauge for enhanced printability, you can make the Valueweight ringer T yours, any way you want.



# POLOS & CASUAL

PRO **RTX**

## BUILT FOR DURABILITY

Professional clothing with extra value. From offwear to industrial workwear, Pro RTX offers high-quality garments for men and women. With an extensive colour choice and extended size range, the Pro RTX collection is ideal for building the perfect uniform.

Create the perfect workwear uniform with these staple garments, complete with twin-needle stitching for extra durability whilst offering an all-day comfortable fit.

These polos are ideal for building the perfect workwear uniform, due to easy rebranding, as well as the availability of a wider size range.

### RX01F

#### Women's pro polo

XS 8 S 10 M 12 L 14 XL 16 2XL 18 3XL 20 4XL 22

Black	Bottle Green	Burgundy
Charcoal	Fuchsia	Heather Grey
Navy	Purple	Red
Royal Blue	Sapphire Blue	Solid Grey
White		

### RX101

#### Pro polo

XS 33/34" S 35/37" M 38/40" L 41/43" XL 44/47"  
2XL 48/50" 3XL 51/53" 4XL 54/56" 5XL 58/60"  
6XL 61/63" 7XL 64/68" 8XL\* 70/76"

\*8XL only available in these colours.

Black*	Bottle Green	Burgundy
Charcoal	Fuchsia	Heather Grey
Kelly Green	Khaki	Navy*
Orange	Purple	Red
Royal	Sapphire Blue	Sky Blue
Solid Grey	Turquoise	White
Yellow		

RX01F

13  
COLOURS

COTTON  
BLEND

UP TO  
4XL

220  
GSM

- Ribbed self-collar
- Self-taped neck
- Twin-needle stitching for durability
- 3 self-coloured button placket
- Feminine and modern fit







RX101

**19**  
COLOURS

COTTON  
BLEND

UP TO  
**8XL**

**220**  
GSM

- Ribbed self-collar
- Self-taped neck
- Twin-needle stitching for durability
- 3 self-coloured button placket
- Comfortable modern fit

F M

POLOS & CASUAL



# PRO RTX

## DURABLE POLOS

For the cooler months, the Pro long sleeve polo is an essential, with a 3-button placket, long sleeves and a cuffed hem. In the same fabric and fit as the best-selling RX101 Pro polo, this long-sleeve style completes your workwear offering.

RX105 colours:



RX105

100%  
POLYESTER

UP TO  
3XL

200  
GSM

- Piqué knit
- Twin-needle stitching for added durability
- Ribbed self coloured collar and taped neck
- 3-self coloured button placket
- Modern and comfortable fit



RX102

POLYESTER  
COTTON  
BLEND

UP TO  
4XL

220  
GSM

- Self-coloured taped neck
- Long sleeve with cuff
- Twin-needle stitching for durability
- Ribbed self-coloured collar
- 3 self-coloured button placket with spare button



Fashioned from 100% polyester piqué knit, this polo is perfect for any workplace, with enhanced durability and a modern fit. It's been engineered with extreme performance capabilities, but feels like a cotton tee.

RX102 colours:



**RX102**  
Pro long sleeve polo

S 35/37" M 38/40" L 41/43" XL 44/47" 2XL 48/50"  
3XL 51/53" 4XL 54/56"

**RX105**  
Pro polyester polo

S 35/37" M 38/40" L 41/43" XL 44/47" 2XL 48/50"  
3XL 51/53"

PIQUÉ KNIT



## FINDEN-MALES

15  
COLOURS

100%  
POLYESTER

UP TO  
5XL

200  
GSM

LV370



LV370

Piped performance polo

XS\* 34/36" S 36/38" M 38/40" L 42" XL 44/46" 2XL 48" 3XL 50/52" 4XL† 54" 5XL† 56/58"

\*XS only available in these colours. †4XL and 5XL only available in these colours.



NB52M

Harvard classic – stretch deluxe polo

S 38" M 40" L 42" XL 44" 2XL 46" 3XL 48" 4XL 50"



NB52M

ORGANIC  
COTTON  
BLEND

UP TO  
4XL

230  
GSM

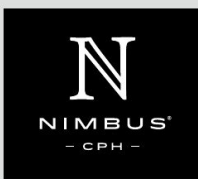

GILDAN®

100%  
COTTON

COTTON  
BLEND

Sport Grey

UP TO  
4XL

172  
GSM

White

177  
GSM

Colours

GD017



GD017

Softstyle™ adult double piqué polo

S 34/36" M 38/40" L 42/44" XL 46" 2XL 48" 3XL 50" 4XL 52"





# Coolchecker® Polo Shirts

Our Coolchecker® polo shirts offer exceptional breathability – keeping you cool whilst the pressure is on. Choose from plain, tipped or long-sleeve styles in up to 16 colours.



100%  
POLYESTER

155  
GSM

UP TO  
4XL

40°  
WASH



15  
COLOURS

100%  
POLYESTER

185  
GSM

UP TO  
6XL

60°  
WASH

M  
F  
PR632

PR630

## PR618 Contrast Coolchecker® polo

S 35" M 37" L 39" XL 41" 2XL 44" 3XL 46" 4XL 48"

Black/Lime	Black/Orange	Black/Purple
Black/Red	Black/Sunflower	Black/White
Dark Grey/Silver	Navy/White	Red/Black
Royal/White		

## PR632 Women's Coolchecker® plus piqué polo

XS 8 S 10 M 12 L 14 XL 16 2XL 18 3XL 20 4XL 22  
\*3XL and 4XL only available in these colours.

Black*	Bottle	Burgundy
Dark Grey	Kelly	Light Blue
Navy*	Orange	Purple
Red	Royal	Sapphire
Silver	Turquoise	White

## PR630 Coolchecker® plus piqué polo

S 35" M 38" L 41" XL 44" 2XL 47" 3XL 50" 4XL 53"  
5XL 56" 6XL 59"

\*5XL and 6XL only available in these colours.

Black*	Bottle	Burgundy
Dark Grey*	Kelly	Light Blue
Navy*	Orange	Purple
Red*	Royal*	Sapphire
Silver	Turquoise	White*

## PR616 Women's Coolchecker® piqué polo

XS 8 S 10 M 12 L 14 XL 16 2XL 18

## PR615 Coolchecker® piqué polo

S 35" M 37" L 39" XL 41" 2XL 44" 3XL 46" 4XL 48"  
5XL 51"

\*5XL only available in these colours.

**COOL** Plus  
CHECKER

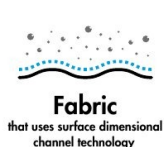
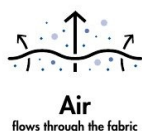

**Silvador™**  
**Antimicrobial**  
which releases silver ions that  
destroy the bacteria that  
causes odour, material  
degradation and discolouration





100%  
POLYESTER

155  
GSM

40°  
WASH

PR616

M  
F

PR615

100%  
POLYESTER

155  
GSM

UP TO  
5XL

40°  
WASH

16  
COLOURS

PR616 and  
PR615 colours:

Royal\*

Sapphire

Light Blue

Turquoise

Navy\*

Bottle

Lime

White

Silver\*

Dark Grey\*

Black\*

Aubergine

Purple

Burgundy

Hot Pink

Red\*

POLOS & CASUAL



- Three-button placket with ribbed knit collar and arm cuff



- Side panels for fitted shape



- Lightweight and breathable moisture-wicking fabric



**42**  
COLOURS

**NEW**  
COLOURS

**200**  
GSM

**UP TO**  
**5XL**

**100%**  
RINGSPUN  
COTTON

Solid Colours

**COTTON**  
**BLEND**

Charcoal,  
Heathers  
and Neons

AQ010

M  
F

AQ020





20  
COLOURS

200  
GSM

100%  
RINGSPUN  
COTTON

Solid colours

COTTON  
BLEND

Heather Grey  
and Charcoal

# ASQUITH & FOX®

## CLASSIC POLOS

A COLOUR FOR EVERYONE

Highly versatile go-to wardrobe staples, these polos epitomise the essence of today's modern styles and are ideal for workwear, fashion or retail. Made from quality ringspun combed cotton with a tighter piqué weave, they offer a great fit, with a soft finish, and are excellent for all decoration techniques.

AQ010 colours:



**AQ010**  
Men's Classic Fit Polo

S 37" M 40" L 42" XL 44" 2XL 47" 3XL 49" 4XL 51" 5XL 53"

\*4XL and 5XL only available in these colours.

AQ020 colours:



**AQ020**  
Women's Classic Fit Polo

XS 8(33") S 10(35") M 12(37") L 14(39") XL 16(41") 2XL 18(43")

POLOS & CASUAL



# ASQUITH & FOX®

## CLASSIC FIT POLOS



**15**  
COLOURS

AQ011

AQ012

**20**  
COLOURS

AQ015

Also available  
in a women's fit  
AQ025

### MEN'S CLASSIC FIT TIPPED POLO



Charcoal and  
Heathers

Refine your look with this update of the classic polo. With iconic tipping on the collar and sleeves, this polo will be a truly opulent addition to your wardrobe staples.

#### AQ011 Men's classic fit tipped polo

S 37" M 40" L 42" XL 44" 2XL 47" 3XL 49"



### MEN'S CLASSIC FIT CONTRAST POLO



Add a stylish note to your look with this polo. The colour-contrasting trim accents add a fun and vibrant twist to the classic polo, making you stand out, from street to office.

#### AQ012 Men's classic fit contrast polo

S 37" M 40" L 42" XL 44" 2XL 47" 3XL 49"



### MEN'S POLYCOTTON BLEND POLO



This polo's technical wicking fabric helps to regulate body temperature and keep you feeling fresh. A stylish sport, athleisure and workwear essential.

#### AQ015 Men's polycotton blend polo

S 37" M 40" L 42" XL 44" 2XL 47" 3XL 49" 4XL 51" 5XL 53"





## CLASSIC POLYCOTTON POLO

- Classic fit
- Fine honeycomb piqué structure
- Double yarn construction
- Reinforced shoulder seams with neck tape
- Classic-style flat knit cuffs
- Twin-needle hem at bottom for added stability

J539M



## SPORTINESS MEETS ELEGANCE

Light and durable, yet elegant without being overdressed, a polo shirt is a true all-rounder and a winner for any team outfit.

J539M  
colours:



## AUTHENTIC ECO POLO

- Classic fit
- Tear-away label
- Dyed-to-match buttons
- Two-button placket
- Reinforced shoulder seams with neck tape

J570M

170  
GSM  
White

180  
GSM  
Colours

POLYESTER  
COTTON  
BLEND



J599M

## HARD- WEARING 60°C WASH POLO

- Classic fit with side vents
- Side vents for ease of fit
- Reinforced shoulder seams with neck tape
- Flat knit collar and cuffs with double ripple effect
- Twin-needle hem at bottom



J599M  
colours:



J570M  
colours:



### J539M Classic polycotton polo

XS 34/36" S 36/38" M 38/40" L 40/42"  
XL 42/44" 2XL 44/46" 3XL 46/48"  
4XL 48/50" 5XL 50/52" 6XL 52/54"  
\*3XL and 4XL only available in these  
colours. †5XL and 6XL only available in  
these colours.

### J570M Authentic eco polo

XS 34/36" S 36/38" M 38/40"  
L 40/42" XL 42/44" 2XL 44/46"  
3XL 46/48"

### J599M Hard-wearing 60°C wash polo

XS 34/36" S 36/38" M 38/40" L 40/42"  
XL 42/44" 2XL 44/46" 3XL 46/48"  
4XL 48/50" 5XL 50/52" 6XL 52/54"  
\*5XL and 6XL only available in these colours.



Not just a polo.  
A new standard.



BE INSPIRED

# Make your next polo B&C My Polo

This is the polo, reimagined by B&C. A design that guarantees a perfect fit, sharp on-size or styled oversized, you decide. Built for maximum comfort in premium fabrics. Smart for business, easygoing for everyday. Always available, ready when you are.

8 STYLES – 52 COLOURS – XS TO 5XL

**B&C, sustainability every day**



Certified by Control Union  
CU 1030092



Certified by Control Union  
CU 1030092



BetterCotton.org/MassBalance



STANDARD  
100  
2204091  
Centexbel



**BA306**  
B&C ID.001 POLO

**16**  
COLOURS

**100%**  
RINGSPUN  
COTTON

**COTTON  
BLEND**

Heather Grey

**UP TO  
4XL**

**180**  
GSM



**BA306**  
B&C ID.001 polo

XS 34/36" S 36/38" M 38/40" L 41/42" XL 43/44" 2XL 45/47" 3XL 47/49" 4XL 49/51"

Anthracite	Atoll	Black	Bottle Green	Fuchsia	Heather Grey
Kelly Green	Light Blue	Navy	Orange	Purple	Real Green
Red	Royal Blue	Sand	White		

**BA290**  
B&C ID.001 LSL

**100%**  
RINGSPUN  
COTTON

**UP TO  
4XL**

**180**  
GSM



**BA290**  
B&C ID.001 LSL

XS 34/36" S 36/38" M 38/40" L 41/42" XL 43/44"  
2XL 45/47" 3XL 49/51" 4XL 52/54"

Black	Heather Grey	Navy
Red	Royal Blue	White

**B&C**  
COLLECTION

**BA261**  
B&C MY POLO 180

**BA261**  
B&C My Polo 180

S 34/36" M 38/40" L 40/42" XL 44/46"  
2XL 48/50" 3XL 50/52" 4XL 54/56"  
5XL 56/58"

\*4XL and 5XL only available in these colours.

**30**  
COLOURS

**100%**  
RINGSPUN  
COTTON

**UP TO  
5XL**

**180**  
GSM



**BA261 colours:**



**POLOS & CASUAL**



# HENBURY

## WORKWEAR REDEFINED

Innovative fabrics and modern styling combine to create a contemporary collection fit for the corporate world. Henbury's range embodies progressive design and fabric choices, sustainability and confidence-inspiring styles.



### CL ASSIC 65/35 PIQUÉ POLO SHIRT

The 65/35 Classic piqué polo shirt is the perfect workwear solution. A comfortable modern fit in high quality fabric with the ability to wash at 60 degrees, this polo really does provide durability, functionality and quality.

#### HB400 65/35 Classic piqué polo shirt

XS\* 34/36" S 36/38" M 38/40" L 42" XL 44/46"  
2XL 48" 3XL 50/52" 4XL\* 54" 5XL\* 56/58"

\*XS only available in these colours.

\*4XL and 5XL only available in these colours.

Black*	Bottle Green*	Bright Lime
Charcoal	Fuchsia	Heather Grey*
Jade	Lavender	Mid Blue
Navy**†	Pink	Purple
Red*	Royal*	Sapphire Blue
Turquoise	White*†	



HB478

## Coolplus®

Introducing Coolplus® fabric, designed with a specially engineered yarn that provides a permanent wicking function. This advanced cotton-feel fabric absorbs moisture from the skin and efficiently transports it to the surface, where it evaporates, ensuring the wearer stays cool, dry and comfortable throughout the day.



#### HB478 Long sleeve Coolplus® polo shirt

XS\* 32/34" XS 34/36" S 36/38" M 38/40" L 42"  
XL 44/46" 2XL 48" 3XL 50" 4XL 52"

\*XS only available in these colours.

Stay cool and fresh in our Coolplus® permanent wicking long-sleeved polo shirt. In a unisex fit, you can be sure this polo shirt will perform and keep the whole workforce uniformed.

HB478 colours:

Black*	Charcoal Grey	Navy*
Royal*	White*	

#### HB476 Women's Coolplus® polo shirt

XS 8 S 10 M 12 L 14 XL 16 2XL 18 3XL 20

Black	Bottle	Bright Jade
Bright Pink	Bright Purple	Burgundy
Charcoal Grey	Classic Red	Light Blue
Lime Green	Natural NEW	Navy
Oxford Navy	Royal	Sapphire Blue
Turquoise	White	Yellow



**18**  
COLOURS

**NEW**  
COLOUR

**180**  
GSM

**UP TO**  
**3XL**

**100%**  
POLYESTER

**27**  
COLOURS

**NEW**  
COLOUR

**NEW**  
SIZES

**180**  
GSM

**UP TO**  
**5XL**

**100%**  
POLYESTER

**F M**

**HB476**

**HB475**

**POLOS & CASUAL**

## HB475

### Coolplus® polo shirt

**XXS**\* 32/34" **XS** 34/36" **S** 36/38" **M** 38/40" **L** 42"  
**XL** 44/46" **2XL** 48" **3XL** 50/52" **4XL**† 54" **5XL**† 56/58"

\*XXS only available in these colours.

†4XL and 5XL only available in these colours.

Stay cool and fresh in this ultimate-performance, permanent-wicking polo shirt. With a wide variety of colours to choose from, and its ability to perform, you can be sure this polo shirt will suit all your needs.

**HB475 colours:**







FRUIT OF THE LOOM®

# Premium polos

Classically styled and featuring a placket with self-coloured buttons, our premium polos are both smart and comfortable to wear – ideal for leisure and corporate events.

## PREMIUM POLO

Ideal for work, hospitality, events, leisure and casualwear, the Premium polo features side vents for easy movement. This shirt is classically styled, with a three-button placket and self-coloured buttons, and is available in a wide range of colours – so you can make the Premium polo yours, any way you want.

### SS255

#### Premium polo

S 35/37" M 38/40" L 41/43" XL 44/46" 2XL 47/49" 3XL 50"

Athletic Heather	Azure Blue	Black
Bottle Green	Burgundy	Deep Navy
Heather Grey	Kelly Green	Light Graphite
Lime	Navy	Orange
Red	Royal Blue	Sky Blue
Sunflower	White	

17  
COLOURS

170  
GSM  
White

180  
GSM  
Colours

100%  
COTTON

UP TO  
3XL



SS255



16  
COLOURS

170  
GSM  
White

180  
GSM  
Colours

POLYESTER  
COTTON  
BLEND

UP TO  
5XL

SS402

## 65/35 POLO

Made from a 65% polyester 35% cotton blend and guaranteed to perform at a 60°C wash, the 65/35 polo is the ideal easycare garment for work, events, leisure, healthcare and casualwear, styled to a classic fit and featuring a three-button placket with self-coloured buttons. Choose from a range of colours and make the 65/35 polo totally yours.

### SS402

#### 65/35 Polo

S 35/37" M 38/40" L 41" XL 44/46" 2XL 47/49" 3XL 50" 4XL\* 53/55" 5XL\* 56/58"

\*4XL and 5XL only available in these colours.

Black*	Bottle Green	Burgundy
Dark Heather Grey	Deep Navy	Emerald
Heather Grey*	Kelly Green	Navy*
Orange	Purple	Red
Royal Blue	Sky Blue	Sunflower
White*		



# More than just a Polo.

## The ultimate in smart casual style.

---

Introducing Stanley/Stella's new polos — Prepster 2.0 Short and Long Sleeve, Coaster, and Coaster Vintage. Designed with a superior fit, premium craftsmanship, and a strong commitment to sustainability, these polos redefine smart-casual wear.

Made from the finest 100% organic cotton, they offer an ultra-soft handfeel and superior comfort, while our exclusive panel-washing technique ensures they maintain their shape, vibrancy, and structure—wear after wear.

Designed for all bodies, they come in both unisex and gender-fitted styles, with sizes up to 5XL. The colour palette ensures seamless coordination across styles, making it easier than ever to create a polished, premium look.

More than just a polo, it is a statement of innovation, excellence, and sustainability — without any compromise.



---

Discover the new  
Stanley/Stella polos.

**stanley/stella**  
Like no other



# KUSTOM KIT®

## A TIMELESS KLASSIC

For over 25 years the Kustom Kit Klassic Polo has set the standard for premium polo shirts in the imprinted industry, proving quality design never goes out of style.

**SUPER  
WASH®  
60°**

**THE  
KLASSIC  
POLO**

**KK403 MEN'S**

**KK703 WOMEN'S**

**BUY  
LESS  
BUY  
BETTER  
BUY  
KUSTOM KIT**





## KUSTOM KIT®

### KLASSIC POLO WITH SUPERWASH® 60°C (CLASSIC FIT)

The original Kustom Kit® polo that's renowned for its superior quality, easycare properties and vast colour range.

#### KK403 colours:



#### KK703

##### Klassic polo women's with Superwash® 60°C (classic fit)

6 28" 8 30" 10 32" 12 34" 14 36" 16 38" 18 40"  
20 42" 22 44" 24 46"

\*24 only available in these colours.

Black*	Charcoal	Graphite
Jade	Light Blue	Lime
Navy*	Pink	Purple
Raspberry*	Red	Royal
Turquoise*	White	

#### KK403

##### Klassic polo with Superwash® 60°C (classic fit)

XS 32/34" S 36/38" M 40" L 42" XL 44" 2XL 46/48"  
3XL 50/52" 4XL 54/56" 5XL 58/60" 6XL 62/64"

\*4XL and 5XL only available in these colours.

+6XL only available in these colours.

#### KK475

##### Track polo (classic fit)

XXS\* 28/30" XS\* 32/34" S 36/38" M 40" L 42" XL 44"  
2XL 46/48" 3XL 50/52"

\*XXS and XS only available in these colours.

Black/Gold/White*	Black/Grey/White*	Black/Lime/White*
Black/Orange/White*	Black/Purple/White	Black/Red/White*
Black/Royal/White*	Black/Yellow/White	Navy/Light Blue/White*
Navy/Red/White	Navy/Royal/White	Navy/Turquoise/White
Red/Black/White		





# HOODIES

HIS

**ANTHEM®**

A thing of beauty, the Anthem hoodie is luxuriously thick and boasts a soft-feel finish inside and out for ultimate comfort. Wear it plain or use your hoodie as the perfect vehicle for self-expression. Anthem styles are designed to be the ideal canvas for decoration.

**21**  
COLOURS

RECYCLED  
BLEND

AM001

M F

AM001 colours:

Ash Grey	Black	Burgundy	Charcoal	Desert Sand	Eco Raw	Forest Green
Grey Marl	Khaki	Lavender	Light Blue	Navy	Orange	Oxford Navy
Pink	Purple	Red	Royal	Teal	White	Yellow



HERS



AM003



AM003 colours:



Black



Burgundy



Charcoal



Grey Marl



Navy



Oxford Navy



Pink



Purple



Red



Royal



White

HOODIES

**SERIOUSLY  
SOFT  
INSIDE AND OUT**

The Anthem hoodie is the ultimate in cool comfort. Perfect worn plain, or the ideal canvas for decoration.

Kangaroo pouch pocket



Waffle knit hood



**AM001**  
Men's Anthem hoodie

S 34/36" M 38/40" L 42/44" XL 46/48" 2XL 50/52"  
3XL 54/56"

**AM003**  
Women's Anthem hoodie

XS 8 S 10 M 12 L 14 XL 16 2XL 18





# ANTHEM®

## NEW 2025 STYLE

The **AM101** Anthem studio hoodie combines a relaxed fit with soft organic cotton and recycled polyester. Featuring a three-panel hood and matching drawcords, it's made for everyday wear and ideal for printed designs.

**SIZE** S-3XL

BLACK

CARBON

GREY MARL

KHAKI

LIGHT BLUE

NAVY

PINE GREEN

STONE



STANDARD  
100  
21.HBD.57289  
HODENSTEIN HTTI



STANDARD  
100  
22.HBD.28514  
HODENSTEIN HTTI



# ANTHEM®

## ETHICALLY SOURCED

The men's Anthem full-zip hoodie, in soft-feel organic cotton with recycled polyester, is available in a cool collection of colours with exceptional details and a high-quality finish.

### AM002

#### Men's Anthem full-zip hoodie

S 34/36" M 38/40" L 42/44" XL 46/48" 2XL 50/52"  
3XL 54/57"

Black	Burgundy	Charcoal
Desert Sand	Grey Marl	Light Blue
Navy	Oxford Navy	Red

AM002

9  
COLOURS

RECYCLED  
BLEND



## RELAXED CUT

Made from a blend of organic cotton and recycled polyester, the Anthem studio hoodie has a superior hand feel.

AM101 colours:



### AM101

#### Anthem studio hoodie

S 34/36" M 38/40" L 42/44" XL 46/48" 2XL 50/52" 3XL 54/56"

AM101

8  
COLOURS

RECYCLED  
BLEND





# PRO RTX

## EXTRA DURABILITY

Comfortable and classic, the Pro hoodie and Pro zip hoodie are essential additions to your workwear offering. Cut in a modern and comfortable fit, with twin-needle stitching for extra durability, these slip-on styles feature a drawcord hood and front kangaroo pocket.

- YKK zip and pull
- Fully-lined hood
- Brushed inner fleece
- Ribbed cuff and hem
- Pouch pockets



- Ribbed cuff and hem
- Fully-lined hood
- Kangaroo pocket



RX350

12 COLOURS

NEW COLOURS

UP TO 7XL

300 GSM

RX351

UP TO 4XL

300 GSM

- Self-coloured adjustable drawcords
- Inner fabric brushed fleece
- Modern yet comfortable fit
- Pouch pockets

### RX350 Pro hoodie

S 35/37" M 38/40" L 41/43" XL 44/47" 2XL 48/50" 3XL 51/53" 4XL 54/56" 5XL 58/60" 6XL 64" 7XL 66" \*6XL-7XL only available in these colours.

Black*	Bottle Green	Burgundy
Charcoal	Heather Grey	Navy*
Purple	Red	Royal Blue
Sky Blue	Solid Grey	White
NEW		NEW

### RX351 Pro zip hoodie

S 35/37" M 38/40" L 41/43" XL 44/47" 2XL 48/50" 3XL 51/53" 4XL 54/56"

Black	Bottle Green	Charcoal
Navy		





# JH001 COLLEGE HOODIE

## 10 NEW COLOURS

XS-5XL

80% Ringspun Cotton / 20% Polyester

280gsm



**AWDis**



# WOMEN'S CLASSIC HOODIE

Designed with a feminine fit, match this college hoodie with jeans for a classic casual look – and take advantage of its simple tear-out label, which is perfect for rebranding.

Ribbed cuffs and hem, with kangaroo pouch pocket



JH01F

**26**  
COLOURS

UP TO  
**2XL**

FEMININE  
FIT

**JH01F**  
Women's college hoodie

XS 8 S 10 M 12 L 14 XL 16 2XL 18

JH01F colours:



**M**  
**F**



JH001 colours:

Airforce Blue	Apple Green
Arctic White*	Ash
Atlantic Blue <b>NEW</b>	Baby Pink*
Black Smoke	Bottle Green*
Brick Red	Bright Royal
Burgundy*	Burgundy Smoke
Burnt Orange	Cactus Green <b>NEW</b>
Candyfloss Pink	Caramel Latte
Caramel Toffee	Charcoal*
Chocolate Fudge Brownie	Citrus
Combat Green	Cornflower Blue
Cranberry	Deep Black*
Deep Sea Blue	Denim Blue
Desert Sand	Digital Lavender
Dusty Blue	Dusty Green
Dusty Lilac	Dusty Pink
Dusty Purple	Dusty Rose
Earthy Green	Festival Fuchsia
Fire Red*	Forest Green
Ginger Biscuit	Gold
Graphite Heather	Hawaiian Blue
Heather Grey*	Hot Chocolate
Hot Pink	Ice Blue <b>NEW</b>
Ink Blue	Jade
Jet Black*	Kelly Green
Khaki <b>NEW</b>	Lagoon Blue
Lavender	Light Orange <b>NEW</b>
Lilac <b>NEW</b>	Lime Green
Lipstick Pink	Magenta Magic
Mocha Brown	Moondust Grey
Moss Green	Mustard
Natural Clay <b>NEW</b>	Natural Stone
Navy Smoke	New French Navy*
Nude	Olive Green
Orange Crush	Oxford Navy*
Peach Perfect	Peppermint
Pina Colada <b>NEW</b>	Pinky Purple
Pistachio Green	Platinum Grey <b>NEW</b>
Plum	Pumpkin Pie
Purple*	Rainforest Green <b>NEW</b>
Red Hot Chilli	Red Rust
Royal Blue*	Sapphire Blue*
Seafoam	Shark Grey
Sherbet Lemon	Sky Blue*
Soft Red	Spring Green
Steel Grey	Storm Grey
Sun Yellow	Sunset Orange
Tropical Blue	True Violet
Turquoise Surf	Ultra Violet
Vanilla Milkshake	Wild Mulberry

**100**  
COLOURS

**NEW**  
COLOURS

UP TO  
**5XL**

# JH001 1 HOODIE 100 COLOURS

This simple and stylish classic hoodie is available in many vibrant colours – an essential for any hoodie lover.

Double-fabric hood with self-coloured cords



## JH001 College hoodie

**XS** 34" **S** 36" **M** 40" **L** 44"  
**XL** 48" **2XL** 52" **3XL** 56"  
**4XL** 60" **5XL** 62"  
\*4XL–5XL only available in these colours.

JH001



HOODIES



# RINGSPUN COTTON ZOODIE

Add a splash of colour with this modern hooded top which features a front zip and is made in a classic fit. It's fashioned from soft cotton-faced fabric for a relaxed, casual look.

JH050

**28**  
COLOURS

UP TO  
5XL

COTTON  
BLEND

Full-zip zoodie with a covered, self-fabric main zip



Soft cotton-faced fabric provides the ideal print surface



JH050 colours:



**JH050**  
**Zoodie**

S 36" M 40" L 44" XL 48" 2XL 52" 3XL 56" 4XL 60" 5XL 62"

\*3XL-5XL only available in these colours.



# MODERN AND VERSATILE

The Varsity hoodie is available in an array of excellent contrasts, making it the ideal casualwear garment.



JH003

Contrast flat lace drawcords

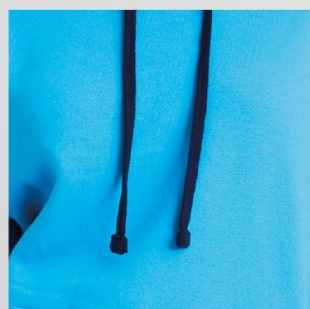

Kangaroo pouch pocket, and ribbed cuff and hem

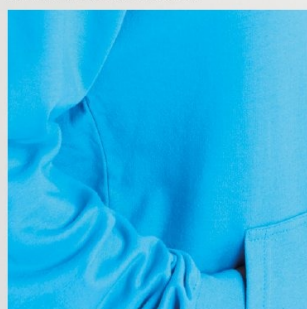

## JH003 Varsity hoodie

XS\* 34" S 36" M 40" L 44" XL 48" 2XL 52" 3XL† 56" 4XLΔ 60" 5XLΔ 62"

\*XS only available in these colours. †3XL only available in these colours.

Δ4XL-5XL only available in these colours.

## JH003 colours:





# ORGANIC HOODIE

This sustainable hoodie features a beautifully soft brushed inner and a smooth 100% organic cotton face, giving it all the printability of the JH001.

Soft, cotton-faced fabric creates the ideal printing surface

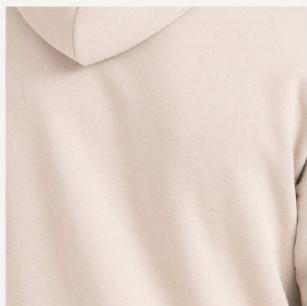

## JH201 Organic hoodie

XS 34" S 36" M 40" L 44" XL 48" 2XL 52" 3XL 56"

JH201 colours:



JH201





14  
COLOURS

330  
GSM

# HEAVYWEIGHT HOODIES

JH021

## CROSS NECK

Keep super-cosy, on the move, in this modern, stylish high-necked, crossover hoodie, made from a cotton-faced fabric which is ideal for decoration.



Crossover neck detail



Thumbholes in the cuffs

JH021

Cross neck hoodie

XS 34" S 36" M 40" L 44" XL 48" 2XL 52"

Baby Pink	Black Smoke	Charcoal
Digital Lavender	Dusty Green	Dusty Pink
Ginger Biscuit	Heather Grey	Jet Black
Nude	Oxford Navy	Peppermint
Sky Blue	Vanilla Milkshake	

## GRADUATE

This unisex hoodie ensures maximum style with minimal effect. Made with a premium, cotton-rich fabric, it has an oversized boxy fit, true to size.

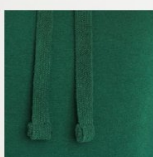

Flat, chunky drawcords



Three-panel hood

JH101

Heavyweight hoodie

XS 34" S 36" M 40" L 44" XL 48" 2XL 52" 3XL 56"

Arctic White	Bottle Green	Charcoal
Fire Red	Heather Grey	Jet Black
New French Navy	Royal Blue	

8  
COLOURS

330  
GSM

JH101

## SIGNATURE

Designed with a relaxed fit and constructed from heavyweight soft-touch fabric.

JH120

Signature heavyweight hoodie

XS 34" S 36" M 40" L 44" XL 48" 2XL 52" 3XL 56" 4XL 60" 5XL 62"

\*4XL and 5XL only available in this colour.

Airforce Blue	Arctic White	Baby Pink
Bright Royal	Deep Black*	Desert Sand
Earthy Green	Heather Grey	Natural Stone
New French Navy	Soft Red	Solid Charcoal

JH120

12  
COLOURS

440  
GSM

UP TO  
5XL

OVERSIZED  
FIT

Kangaroo pouch pocket with inner phone pocket





## SPORTS POLYESTER HOODIE

Great for layering, the Sports polyester hoodie is designed with a comfortable kangaroo pouch and a stylish 3-panel hood.

### JH006 Sports polyester hoodie

S 36" M 40" L 44" XL 48" 2XL 52" 3XL 56"



JH006



Round, self-coloured drawcords



Three-panel double-fabric hood



Full-zip zoodie with contrast plastic zip and contrast flat lace drawcords

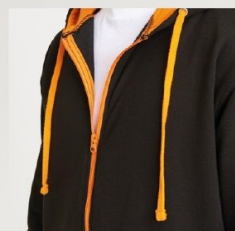

JH053



### JH053 Varsity zoodie

S 36" M 40" L 44" XL 48" 2XL 52"



## CONTRAST VARSITY ZOODIE

The stylish Varsity zoodie features contrast full front zip and hood lining and is made in a classic fit, ideal for teamwear.

JH053  
colours:





 BUILD YOUR BRAND **BASIC**



**BASIC**

A VERSATILE AND COMFORTABLE RANGE,  
PERFECT FOR CUSTOMISATION AND BRANDING.



**NEW  
COLOURS**

# HEAVY HOODIES

BY011

**HEAVY  
HOODIE**

UP TO  
**5XL**

**300  
GSM**

COTTON  
BLEND



BY012

**HEAVY ZIP  
HOODIE**

**NEW  
COLOURS**

UP TO  
**5XL**

**300  
GSM**

COTTON  
BLEND



Take back the streets with these heavy hoodies. Featuring a classic cut, durable fabric and a minimalist design, they capture the essence of the original street hoodie, combining style and strength.

BY162

**ULTRA HEAVY  
HOODIE**

UP TO  
**5XL**

**100%  
COTTON**

**460  
GSM**



**BY011  
Heavy hoodie**

XS\* 34" S 36" M 38" L 42" XL 44" 2XL 48" 3XL 52" 4XL† 56" 5XL† 62"

\*XS only available in these colours.

†3XL–5XL only available in these colours.

Bark†	Black*†	Bottle Green*†
Burgundy†	Charcoal*†	Chocolate Brown†
City Red*†	Forest Green*†	Heather Grey*†
Hibiskus Pink*†	Light Asphalt†	Light Navy*
Lilac*†	Navy*†	Neo Mint*†
Ocean Blue*†	Olive*†	Pale Leaf*†
Paradise Orange*†	Plum Purple†	Purple Night*†
Ruby*	Sand*†	Soft Yellow†
Taxi Yellow*	Ultra Violet*	White*†

**BY012  
Heavy zip hoodie**

S 43" M 46" L 48" XL 50" 2XL 53" 3XL 56" 4XL 59" 5XL 62"

Bark	Black	Burgundy
Charcoal	City Red	Grass Green
Heather Grey	Intense Blue	Light Asphalt
Olive	White	

**BY162  
Ultra heavy hoodie**

S 51" M 54" L 56" XL 58" 2XL 60" 3XL 64" 4XL 68" 5XL 71"

Bark	Beryl Blue	Black
Cobalt Blue	Dark Grey	Forgotten Orange
Grey	Magnet	Olive
Ready for Dye	Sand	Union Beige
Vintage Blue	White	



## BASIC OVERSIZE HOODIE

The basic oversize hoodie is super-comfortable and made from a soft-cotton blend.

BB006 colours:



BB006

**BASIC  
OVERSIZE  
HOODIE**

UP TO  
**5XL**

COTTON  
BLEND

**330**  
GSM



The kangaroo pocket and wide ribbing on the sleeves and hem add even more comfort.

**BB006**  
**Basic oversize hoodie**  
XS 40" S 42" M 44" L 48" XL 50"  
2XL 52" 3XL 56" 4XL 60" 5XL 62"



# THE CANVAS IS YOURS – SO IT'S ALL ABOUT HOW YOU BRAND IT

Trendy, organic, hooded sweatshirt with retail fashion-oriented look and feel. Strong styling with great fitting and perfect length. Pockets placed in side seams to allow maximum front decoration surface area. Side seams ensure the best fit and a masculine silhouette. Visible 'Hi! I'm Organic' neck tab to highlight the organic value of the garment. Easy branding solution – B&C 'No Label'. Inside single Jersey half-moon in back to allow easy branding or personalisation. Single Jersey-lined hood, qualitative herringbone neck tape and fashionable drawcord.

**BA001**  
B&C INSPIRE HOODED

**21**  
COLOURS

**280**  
GSM

RECYCLED  
POLYESTER  
COTTON

**BA011**  
B&C KING HOODED

**21**  
COLOURS

**280**  
GSM

RECYCLED  
POLYESTER  
COTTON

# KING

A luxurious hoodie, thanks to exceptional softness, modern style and supreme printability, offering awesome colours and a wide range of sizes. The premium hoodie at its best.

## BA001 B&C Inspire Hooded

S 36/38" M 38/40" L 41/42" XL 43/44"  
2XL 45/47" 3XL 49/51"

Apple Green	Asphalt	Black Pure
Blue Fog	Burgundy	Forest Green
Heather Grey	Lime	Magenta Pink
Mocha	Navy	Navy Blue
Off White	Pure Orange	Radiant Purple
Red	Royal	Sage
Soft Rose	White	Yellow Fizz

## BA011 B&C KING Hooded

S 36/38" M 38/40" L 41/42" XL 43/44"  
2XL 45/47" 3XL 49/51"

Aqua Green	Asphalt	Black Pure
Bottle Green	Dark Cherry	Grey Fog
Heather Grey	Heather Mid Grey	Khaki
Magenta Pink	Navy	Navy Blue
Nordic Blue	Pure Orange	Pure Sky
Radiant Purple	Red	Royal
Soft Rose	White	Yellow Fizz



MEN'S  
AUTHENTIC  
HOODED  
SWEAT  
J265M

NEW  
in 2025

60  
*Natural*

THE AUTHENTIC  
SWEAT  
J262M

# TRUE TEAM WEAR

*Naturally stylish* WITH THE AUTHENTIC SWEATS  
AND THE NEW COLOUR NATURAL





# PREMIUM PERFORMANCE

## THE NEXT GENERATION OF AN OLD FAVOURITE

These premium, authentic hoodies feature a contemporary fit and modern design, available in a wide range of colours and sizes – a popular choice for all wearers.

### J265M Authentic hooded sweatshirt

XS 34/36" S 36/38" M 38/40" L 40/42" XL 42/44" 2XL 44/46"  
3XL 46/48" 4XL\* 48/50" 5XL† 50/52"

\*4XL only available in these colours. †5XL only available in these colours.

#### J265M colours:



J265M

### AUTHENTIC HOODED SWEATSHIRT

- Cover seam around hood
- Herringbone neck tape
- Flat, chunky drawcords
- MP3 access
- Buttonhole eyelets
- Front-facing shoulder seams
- Premium finishing

**15**  
COLOURS

**NEW**  
COLOUR

**UP TO**  
**5XL**

**COTTON**  
**POLYESTER**  
**BLEND**

**280**  
GSM







## HOODED SWEATSHIRT

- Kangaroo pocket with bartacks
- Flat, chunky drawcords
- Herringbone necktape

J575M

12  
COLOURS

POLYESTER  
COTTON  
BLEND

295  
GSM



## AUTHENTIC ZIPPED HOODED SWEAT

- Cover-seamed armholes, cuffs and hem
- Overseam around hood
- Herringbone neck tape
- Flat, chunky drawcords
- Buttonhole eyelets
- Premium finishing

J266M

9  
COLOURS

UP TO  
5XL

POLYESTER  
COTTON  
BLEND

280  
GSM



### J575M Hooded sweatshirt

XS 34/36" S 36/38" M 38/40" L 40/42" XL 42/44"  
2XL 44/46"



### J266M Authentic zippered hooded sweat

XS 34/36" S 36/38" M 38/40" L 40/42" XL 42/44"  
2XL 44/46" 3XL 46/48" 4XL 48/50" 5XL† 50/52"

\*4XL only available in these colours.

†5XL only available in these colours.



KUSTOM KIT®

10  
COLOURS

UNISEX

REGULAR  
FIT

280  
GSM

KK333



## CLASSIC HOODIE REGULAR FIT

### KK333 Regular fit hoodie

XXS 30" XS 32/34" S 36/38" M 40" L 42" XL 44"  
2XL 46/48" 3XL 50/52" 4XL\* 54/56"

\*4XL only available in these colours.s



- 100% cotton face
- Raised hood with self-coloured Jersey lining
- Self-coloured flat tape cord through hood with turned ends
- Self-fabric back neck binding
- Full-needle double-layered cuff and welt
- Kangaroo pocket with double topstitching
- Single topstitched cuff and welt
- Single topstitched armholes and shoulder seams
- Tear-out back neck label



# stanley / stella

- Self-fabric lined hood
- Flat drawcords in matching body colour
- Stitched buttonhole eyelets
- Inside herringbone back neck tape
- Self-fabric half moon at back neck
- 1x1 rib at sleeve hem and bottom hem
- Flatlock topstitch on all seams
- Kangaroo pocket with flatlock topstitch

**SX789 colours:**



## DRUMMER 2.0

The iconic  
mid-light  
unisex hoodie

**SX789**

**24**  
COLOURS

UP TO  
**5XL**

UNISEX

**NEW**  
COLOUR

**SX789**  
**Unisex Drummer 2.0 hoodie**  
**(STSU168)**

**XXS** 32/34" **XS** 34/36" **S** 36/38" **M** 38/40" **L** 41/43"

**XL** 43/45" **2XL** 46/47" **3XL** 48/50" **4XL** 51/54"

**5XL** 55/58"

\*4XL and 5XL only available in these colours.

Made with 15% recycled polyester, this hoodie is ideal for any activity and can be customised with various printing techniques.



# CRUISER 2.0

## The iconic unisex hoodie

The modernised unisex Cruiser 2.0 iconic hoodie sweatshirt – now in 100% organic cotton, with a new modern medium fit and wider rib at the hem and sleeve cuffs, as well as improved drawcord quality and closed metal drawcord endings.

- Modern medium fit
- Double self-fabric lined hood
- Drawcords with closed end metal tipping and metal eyelets
- Self-fabric half-moon at back neck
- 1x1 rib at sleeve hem and bottom hem

SX705

**43**  
COLOURS

UP TO  
**5XL**

**NEW**  
COLOURS

### SX705

#### Unisex Cruiser 2.0 iconic hoodie sweatshirt (STSU177)

**XXS** 32/34" **XS** 34/36" **S** 36/38" **M** 38/40" **L** 41/43" **XL** 43/45"  
**2XL** 46/47" **3XL** 48/49" **4XL** 51/52" **5XL** 53/54"

\*4XL and 5XL only available in these colours.

Aloe	Anthracite*	Aqua Blue
Black*	Blue Ice	Blue Soul
Bright Blue	Bubble Pink	Burgundy*
Cool Heather Grey	Cotton Pink	Dark Heather Grey
Desert Dust	Eco Heather	Fiesta
Fraiche Pêche	French Navy*	Glazed Green*
Green Bay	Heather Grey*	Heather Haze
Heritage Brown	India Ink Grey	Khaki
Latte	Lavender	<b>NEW</b> Lilac Dream
Mid Heather Grey	Mindful Blue	Misty Jade
Natural Raw*	Nispero	Ochre
Off White	<b>NEW</b> Pool Blue	Purple Love
Red*	Red Brown	Stargazer*
<b>NEW</b> Stone	<b>NEW</b> Viva Yellow	White*
Worker Blue*		





# Stanley /STELLA

## SLAMMER

The oversized hoodie

**SX107**

**Slammer oversized brushed sweatshirt (STSU856)**

XXS 32/34" XS 34/36" S 36/38" M 38/40" L 41/43" XL 43/45" 2XL 46/47" 3XL 48/49"



**SX107**

OVERSIZE

- Set-in sleeve
- Double-layered hood in self-fabric
- Inside herringbone back neck tape
- Self-fabric half-moon at back neck
- Single-needle topstitch at neckline



- Unisex boxy dry hand feel hoodie sweatshirt
- Set-in sleeve
- Double-layered hood in self-fabric
- Inside single Jersey back neck tape
- Self-fabric half-moon at back neck
- Single-needle topstitch at neckline and along hood opening
- Kangaroo pocket at front

**SX217**

15  
COLOURS

100%  
ORGANIC  
COTTON

400  
GSM



## COOPER DRY

The boxy dry hand feel hoodie

**SX217**

**Unisex Cooper dry hoodie sweatshirt (STSU797)**

XXS 32/34" XS 34/36" S 36/38" M 38/40" L 41/43" XL 43/45" 2XL 46/47" 3XL 48/50"



**SX066**

UNISEX

UP TO  
4XL

- Raglan sleeve
- Double-layered hood in self-fabric
- Round drawcords in matching body colour with metal tipping
- Metal eyelets
- Inside herringbone back neck tape
- Slanted side seams with pockets
- 1x1 rib at sleeve hem and bottom hem
- Flatlock top-stitch on all seams



## SIDER

The side pocket hoodie

**SX066**

**Sider unisex side pocket hoodie (STSU824)**

XS 34/36" S 36/38" M 38/40" L 41/43" XL 43/45" 2XL 46/47" 3XL 48/49" 4XL 50/51"

\*3XL only available in these colours. +4XL only available in these colours.







FRUIT OF THE LOOM®

# 80/20 hoodies

## SS224

### Classic 80/20 hooded sweatshirt

S 35/37" M 38/40" L 41/43" XL 44/46" 2XL 47/49" 3XL\* 50/52" 4XL† 53/55" 5XLΔ 56/58"

\*3XL only available in these colours. †4XL available in these colours. Δ 5XL available in these colours.

Azure Blue	Black*†Δ	Bottle Green*	Burgundy*	Classic Olive*	Dark Heather Grey
Deep Navy*†Δ	Fuchsia	Heather Grey*†Δ	Kelly Green	Light Graphite*	Light Pink
Natural	Navy†	Orange	Purple	Red*	Royal Blue*
Sky Blue	Sunflower	White*†			



SS224

280  
GSM

UP TO  
5XL



SS222



280  
GSM

UP TO  
5XL



## CLASSIC 80/20 HOODED SWEATSHIRT JACKET

With a double-fabric hood and covered metal zip for enhanced printability, the classic 80/20 hooded sweatshirt jacket is perfect for all kinds of application and available in a wide range of colours.

## SS222

### Classic 80/20 hooded sweatshirt jacket

S 35/37" M 38/40" L 41/43" XL 44/46" 2XL 47/49"

3XL\* 50/52" 4XL† 53/55" 5XL† 56/58"

\*3XL only available in these colours.

†4XL-5XL only available in these colours.

Azure Blue	Black*†	Burgundy
Classic Olive	Dark Heather Grey	Deep Navy*
Heather Grey*†	Light Graphite	Red
Royal Blue	White	

UP TO  
4XL

400  
GSM

White

405  
GSM

Colours

SS241



## SUPERCOTTON™ HOODED SWEATSHIRT

The heavyweight Supercotton™ hooded sweatshirt is robust, durable and stylish, making it the perfect choice for workwear or casualwear.

## SS241

### Supercotton™ hooded sweatshirt

S 35/37" M 38/40" L 41/43" XL 44/46" 2XL 47/49"

3XL 50/52" 4XL\* 53/55"

\*4XL only available in these colours.

Athletic Heather*	Black*	College Green
Deep Navy*	Desert Sand	Mountain Blue
White*		



# GILDAN®

## HEAVY BLEND™ FULL-ZIP HOODED SWEATSHIRT

Once an athletic essential, this robust full-zip hooded sweatshirt is now an anchor piece in today's casual wardrobe. As its name indicates, this cushiony pre-shrunk fleece is satisfyingly cosy, with a soft brushed interior for warmth and comfort.

GD058 colours:



GD058

10  
COLOURS

UP TO  
5XL



### GD058 Heavy Blend™ full-zip hooded sweatshirt

S 34/36" M 38/40" L 42/44" XL 46/48"  
2XL 50/52" 3XL 54/56" 4XL 58/60"  
5XL 62/64"  
\*3XL only available in these colours.  
†4XL and 5XL only available in these  
colours.

- Metal zip
- Pouch pockets
- Tear-away label

NEW  
COLOURS

UP TO  
5XL

37  
COLOURS

GD067



## SOFTSTYLE™ MIDWEIGHT FLEECE ADULT HOODIE

A perfect combination of stylish design and practical detail. This amazing 80/20 cotton blend hoodie has a 100% cotton face so that it prints perfectly every time. Ideal for DTG, but equally suitable for all other types of decoration, including screen printing, discharge and embroidery.

- Dropped shoulder
- Classic fit, tubular body
- Two-piece, colour-matched, Jersey fabric lined hood

### GD067 Softstyle™ midweight fleece adult hoodie

S 34/36" M 38/40" L 42/44" XL 46/48" 2XL 50/52" 3XL 54/56" 4XL 58/60" 5XL 62/64"  
\*5XL only available in these colours.

NEW Aquatic	NEW Ash Grey*	Black*	NEW Blue Dusk	NEW Brown Savana	NEW Cardinal Red	NEW Carolina Blue
Cement	Charcoal	NEW Cobalt	Cocoa	Daisy	Dark Heather*	NEW Dusty Rose
Forest Green	Light Pink	Maroon	Military Green	Mustard	Navy*	NEW Off White*
Paragon	Pink Lemonade	Pistachio	Purple	Red*	Ringspun Sport Grey*	Royal
NEW Sage	Sand	Sky	NEW Smoke	Stone Blue	Tangerine	NEW Texas Orange
White*	Yellow Haze					



# HEAVY BLEND™ HOODED SWEATSHIRT

GD057

The super-soft feel and pill-reducing performance of this cotton/poly fleece, with its plush fabric, is definitely something you'll want to warm up to.

- Double-lined hood with matching drawstring, pouch pocket
- Twin-needle stitching at shoulder, armhole, neck, waistband and cuffs
- Air jet yarn, with a softer feel and reduced pilling



**GD057**

**Heavy Blend™ hooded sweatshirt**

**S** 34/36" **M** 38/40" **L** 42/44" **XL** 46/48" **2XL** 50/52" **3XL** 54/56"  
**4XL**† 58/60" **5XL**† 62/64"

\*3XL only available in these colours. †4XL and 5XL only available in these colours.  
Please note: safety colours are for leisure purposes only.

**GD057 colours:**





**Just Hoods®**  
**AWDis**

## VARSIITY JACKET

Get the varsity look with this classic American-inspired jacket. Contrast sleeves and poppers complete the look, fashioned from heavyweight fabric which is ideal for decoration.

### JH043 Varsity jacket

XS 32" S 34" M 38" L 42" XL 46" 2XL 50" 3XL\* 54"  
\*3XL only available in these colours.

Burgundy/ Heather Grey*	Fire Red/ White*	Heather Grey/ White
Jet Black/ Charcoal	Jet Black/ Fire Red*	Jet Black/ Heather Grey
Jet Black/ Hot Pink	Jet Black/ Sun Yellow*	Jet Black/ White*
Kelly Green/ White	Oxford Navy/ Heather Grey	Oxford Navy/ White*
Purple/ White	Royal Blue/ White	

**14**  
COLOURS

**330**  
GSM



JH043

**NEW**  
COLOUR

**280**  
GSM

JH046



## SOPHOMORE 1/4-ZIP SWEATSHIRT

A staple 1/4-zip sweatshirt with a classic fit, crafted from cotton-faced fabric that's great for layering.

Soft cotton-faced fabric for  
the ideal print surface



1/4-zip neck, metal YKK  
zip and zip pull



### JH046 Sophomore 1/4-zip sweatshirt

S 36" M 40" L 44" XL 48" 2XL 52"

Burgundy	Charcoal	<b>NEW</b> Deep Black
Heather Grey	Jet Black	New French Navy



# CLASSIC STYLED SWEATSHIRT

A Just Hoods classic, known for its collection of 68 colours, the decoration-ready AWDIs sweatshirt has a comfortable crew neck and is your jeans' best friend.

**68**  
COLOURS

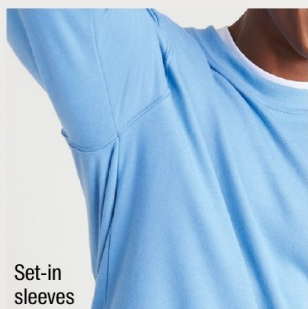

Set-in sleeves

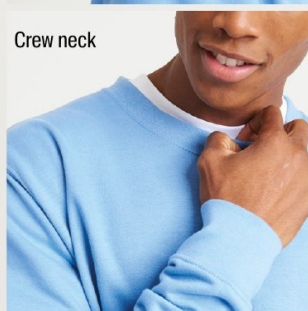

Crew neck

JH030

**NEW**  
COLOURS

UP TO  
**5XL**

**280**  
GSM

## JH030 AWDis sweatshirt

XS 34" S 36" M 40" L 44" XL 48" 2XL 52" 3XL 56" 4XL 60" 5XL 62"

\*3XL only available in these colours. †4XL-5XL only available in these colours.

JH030 colours:





A man and a woman are standing in a workshop or industrial setting. The man on the left is wearing a grey full-zip sweatshirt, dark work pants, and work boots. He is smiling and has his hands on his hips. The woman on the right is wearing a black full-zip sweatshirt over a yellow t-shirt, dark work pants, and work boots. She is also smiling and has her hands on her hips. They are standing in front of a large window that looks out onto a construction site. The background is a brick wall with some pipes and wooden planks.

**PRO**RTX

# NEW STYLE

## RX310 Pro Full Zip Sweatshirt

Introducing our full-zip sweatshirt – the perfect blend of style, comfort, and durability for workwear. Crafted from 300gsm Poly Cotton Fleece with reinforced twin needle stitching, this tough yet cosy garment is engineered to withstand the rigours of any work environment. The two front pockets provide added convenience for storing essentials, while the full zip ensures easy on-and-off flexibility. Built to last, it offers both strength and a polished look, keeping you sharp on the job. Available in sizes S-4XL for a perfect fit for every body. It comes in Black, Navy, and Solid Grey, making it easy to choose the colour that fits your work style.

A WORKWEAR BRAND FOR EVERYDAY.



# PRO RTX

## DURABLE SWEATS

The Pro sweatshirt is ideal for creating the perfect workwear uniform, due to easy rebranding, as well as the availability of a wider size range. It will keep you warm and comfortable – ideal for any working environment.

RX305 colours:



RX305

POLYESTER  
COTTON  
BLEND

UP TO  
4XL

300  
GSM

- YKK zip and zip pull
- Twin-needle stitching at arm, cuff and hem
- 2x1 rib on cuff and hem
- Heavier weight fabric
- Brushed inner fleece



1/4-ZIP NECK



POLYESTER  
COTTON  
BLEND

- Taped neck
- Twin-needle stitching for durability
- Crew neck style with set in sleeve
- Ribbed cuff and hem and neckline
- Modern yet comfortable fit

RX301

UP TO  
7XL

300  
GSM



This classic garment delivers comfort without compromising on style. Update your uniform with this durable workwear piece.

RX301 colours:



**RX301**  
Pro sweatshirt

S 35/37" M 38/40" L 41/43" XL 44/47" 2XL 48/50"  
3XL 51/53" 4XL 54/56" 5XL 58/60" 6XL 61/63" 7XL 64/68"  
\*6XL and 7XL only available in these colours.

**RX305**  
Pro 1/4-neck zip sweatshirt

S 35/37" M 38/40" L 41/43" XL 44/47" 2XL 48/50"  
3XL 51/53" 4XL 54/56"

SWEATSHIRTS



# ANTHEM®

## STYLE AND COMFORT

This sweatshirt's brushed inner fleece feels super-soft against the skin, while the ribbed cuffs and hem add subtle detail to the peached finish outer, spun with certified organic yarn. With a palette of classic shades to choose from, they look as good on-campus as they do in the workplace.

Soft hand feel



**AM020**

**Anthem sweatshirt**

XS 34" S 36" M 40" L 44" XL 48" 2XL 52" 3XL 56"



AM020

**11**  
COLOURS

**320**  
GSM





# STANLEY /STELLA

## CHANGER 2.0

The iconic unisex crew neck

### SX703

Unisex Changer 2.0 iconic crew neck sweatshirt (STSU178)

XXS 32/34" XS 34/36" S 36/38" M 38/40" L 41/43" XL 43/45" 2XL 46/47" 3XL 48/50" 4XL\* 51/54" 5XL\* 55/58"

\*4XL and 5XL only available in these colours.

Aloe	Anthracite*	Aqua Blue	Black*	Blue Ice	Blue Soul
Bright Blue	Bubble Pink	Burgundy*	Cool Heather Grey	Cotton Pink	Dark Heather Grey
Desert Dust	Eco Heather	Fiesta	Fraiche Pêche	French Navy*	Glazed Green*
Green Bay	Heather Grey*	Heather Haze	Heritage Brown	India Ink Grey	Khaki
Latte	Lavender	Lilac Dream	Mindful Blue	Misty Jade	Natural Raw*
Nispero	Ochre	Off White	Pool Blue	Red*	Red Brown
Stargazer*	Stone	White*	Worker Blue*		

- Set-in sleeve
- 1x1 rib at neck collar, sleeve hem and bottom hem
- Inside herringbone back neck tape
- Flatlock topstitch on all seams
- Self-fabric half-moon at back neck

### SX137

25  
COLOURS

NEW  
COLOUR

UP TO  
5XL



## RADDER

The oversized crew neck

### SX108

Radder oversized brushed crew neck (STSU857)

XXS 32/34" XS 34/36" S 36/38" M 38/40" L 41/43" XL 43/45" 2XL 46/47" 3XL 48/49"

Black	French Navy	Heather Grey	Natural Raw
-------	-------------	--------------	-------------

### SX703

40  
COLOURS

NEW  
COLOURS

UP TO  
5XL

100%  
ORGANIC  
COTTON

- Modern medium fit
- 1x1 rib at neck collar, sleeve cuff and bottom hem
- Self-fabric half-moon at back neck
- Inside herringbone back neck tape
- Twin-needle topstitch centred on seam at hem, cuff and armhole



## ROLLER

The iconic mid-light unisex

### SX137

Roller unisex crew neck sweatshirt (STSU868)

XXS 32/34" XS 34/36" S 36/38" M 38/40" L 41/43" XL 43/45" 2XL 46/47" 3XL 48/50" 4XL\* 51/54" 5XL\* 55/58"

\*4XL and 5XL only available in these colours.

Anthracite	Black*	Blue Ice	Bottle Green	Bright Orange	Burgundy*
Caribbean Blue	Cotton Pink	Dark Heather Grey	Desert Dust	Dusk	French Navy*
Heather Grey*	Heritage Brown	India Ink Grey	Khaki	Natural Raw	Red*
Royal Blue	Serene Blue	Sky Blue	Spectra Yellow	Stem Green	Vintage White
White*					

### SX108

350  
GSM

OVERSIZE

- Set-in sleeve
- Inside herringbone back neck tape
- Self-fabric half-moon at back neck
- Single-needle topstitch at neckline
- 2x2 rib at sleeve hem and bottom hem





Our ever-popular Valueweight T collection comprises styles for men, women and kids, with crew neck, v-neck, vest, long-sleeve, baseball and ringer T options; and in sizes ranging from 1-2 years to 5XL. What a versatile range!

SS270

16  
COLOURS

COTTON  
POLYESTER  
BLEND

## CLASSIC 80/20 RAGLAN SWEATSHIRT

Ideal for work, tourism, events, leisure or casualwear, the classic raglan sweat has a 100% cotton face that's designed to provide perfect printing and embroidery results.

17  
COLOURS

COTTON  
POLYESTER  
BLEND

SS200

## CLASSIC 80/20 SET-IN SWEATSHIRT

With a 100% cotton face ensuring perfect printing and embroidery results, plus a range of colours to choose from, the classic set-in sweat is suitable for any occasion.

### SS270

#### Classic 80/20 raglan sweatshirt

S 35/37" M 38/40" L 41/43" XL 44/46" 2XL 47/49"  
3XL 50/52" 4XL 53/55"

\*3XL only available in these colours.  
†4XL only available in these colours.

Black*†	Bottle Green	Burgundy
Classic Olive	Dark Heather Grey	Deep Navy*†
Heather Grey*†	Kelly Green	Light Graphite
Light Pink	Mineral Blue	Navy*†
Purple	Red	Royal Blue
White*		

### SS200

#### Classic 80/20 set-in sweatshirt

S 36/37" M 38/40" L 41/43" XL 44/46" 2XL 47/49"

3XL 50/52" 4XL 53/55" 5XL 56/59"

\*3XL only available in these colours. †4XL only available in these colours. ‡5XL only available in these colours.

Black*†‡	Bottle Green*	Burgundy*
Classic Olive	Dark Heather Grey	Deep Navy*†‡
Heather Grey*†‡	Light Graphite	Mineral Blue
Natural	Navy*†‡	Powder Rose
Red*	Royal Blue*	Sky Blue
Sunflower*	White*†	

SS240

405  
GSM

C colours

400  
GSM

White

UP TO  
4XL

## SUPERCOTTON™ SWEATSHIRT

This heavyweight Supercotton™ sweatshirt is robust, durable and stylish. Made in a classic fit, it offers great movement and features a soft-brushed fleece for warmth and comfort.

40°  
WASH

COTTON  
POLYESTER  
BLEND

SS830

## PREMIUM 70/30 SWEATSHIRT

Fruit's Premium 70/30 zip-neck sweatshirt is ideal for all kinds of garment decoration. Details include cotton/elastane waist and cuff ribs and a cadet collar for added warmth.

### SS240

#### Supercotton™ sweatshirt

S 35/37" M 38/40" L 41/43" XL 44/46" 2XL 47/49"

3XL 50/52" 4XL 53/55"

\*4XL only available in these colours.

Athletic Heather*	Black*	College Green
Deep Navy*	Desert Sand	Mountain Blue
White*		

### SS830

#### Premium 70/30 zip-neck sweatshirt

S 35/37" M 38/40" L 41/43" XL 44/46" 2XL 47/49"

3XL 50/52" 4XL 53/55"

\*3XL-4XL only available in these colours.

Black*	Bottle Green	Deep Navy*
Heather Grey*	Royal Blue	



Covered metal zip for enhanced printability



# GILDAN®

## HEAVY BLEND™ ADULT CREW NECK SWEATSHIRT

Working hard or hardly working? Either way, you'll want to wrap up in the plush, cosy comfort of this crew neck sweatshirt. The pre-shrunk cotton/polyester blend fabric stays comfortable, with less pilling; and it's machine washable, so caring for it feels as laid-back as wearing it.

### GD056 colours:

Ash*	Black*†	Carolina Blue*	Charcoal*†	Cherry Red*	Dark Chocolate*
Dark Heather*	Forest Green*	Gold*	Graphite Heather*	Indigo Blue*	Irish Green*
Light Blue*	Light Pink*	Maroon*	Military Green	Navy*†	Orange*
Purple*	Red*†	Royal*†	Safety Green*	Sand*	Sport Grey*†
White*†					

### GD056 Heavy Blend™ adult crew neck sweatshirt

S 34/36" M 38/40" L 42/44" XL 46/48"  
2XL 50/52" 3XL 54/56" 4XL 58/60"  
5XL† 62/64"

\*3XL only available in these colours.  
†4XL and 5XL only available in these colours.  
Please note: safety colours are for leisure  
purposes only.

### GD066

**27**  
COLOURS

**NEW**  
COLOURS

### GD056

**25**  
COLOURS

UP TO  
**5XL**

- Set-in sleeves
- Air jet yarn with a softer feel and reduced pilling
- Tear-away label
- Twin-needle stitching at shoulder, armhole, neck, waistband and cuffs

## SOFTSTYLE™ MIDWEIGHT FLEECE ADULT CREW NECK

A perfect combination of stylish design and practical detail. This amazing 80/20 cotton blend sweatshirt has a 100% cotton face so that it prints perfectly every time. Ideal for DTG, but equally suitable for all other types of decoration, including screen printing, discharge and embroidery.

- Two-end ringspun cotton-face fleece
- Classic fit, tubular body
- Two-piece, colour-matched, Jersey fabric-lined hood
- High-performing black tear-away label

### GD066

#### Softstyle™ midweight fleece adult crew neck

S 34/36" M 38/40" L 42/44" XL 46/48" 2XL 50/52" 3XL 54/56" 4XL 58/60"

<b>NEW</b>	Black	<b>NEW</b>	<b>NEW</b>	Charcoal	Cocoa
Ash Grey	Brown Savana	Cement	Dark Heather	Forest Green	Military Green
Dusty Rose	Forest Green	Light Pink	<b>NEW</b>	Maroon	
Navy	Off White	Paragon	Pink Lemonade	Purple	Red
Ringspun Sport Grey	Royal	Sage	Sand	Sky	Stone Blue
<b>NEW</b>	Tangerine	White	<b>NEW</b>	Yellow Haze	



# SWEATPANTS & JOGGERS

**ANTHEM®**

## SOFT AND FLEECY JOG PANTS

Kick back and chill in these ultra-soft, fleecy joggers in a choice of classic colours – their brushed inner fleece makes them so cosy to wear.

AM030 colours:



**AM030**  
**Anthem jog pants**

**XS** 28/30" **S** 30/32" **M** 32/34" **L** 34/36" **XL** 36/38"  
**2XL** 38/40" **3XL** 40/42"

AM030

**320**  
GSM

UNISEX

Round drawcords with metal ends



Two front, zipped, concealed pockets





# COMFY AND CLASSIC SWEATPANTS

A comfort lover's best friend, these classic sweatpants come complete with an elasticated waistband, snug cuffed leg openings and heaps of print potential.

Elasticated waist with inner drawcord



**JH072**

**7**  
COLOURS

**280**  
GSM

CLASSIC  
FIT

COTTON  
POLYESTER  
BLEND

**JH072**  
**College cuffed sweatpants**

XS 28" S 30" M 32" L 34" XL 36" 2XL 38"

**JH072** colours:





# HEAVY SWEATPANTS

Styled in a classic, straight fit for a looser, more comfortable wear, these Build Your Brand sweatpants are lined inside with brushed sweat fabric. They also feature two practical pockets – one to the side and one to the back – with an elastic cuff at the hem and a drawstring waist. Ideal for rebranding, print and embroidery.

**BY014** colours:



## **BY014** Heavy sweatpants

S 26" M 28" L 30" XL 32" 2XL 34" 3XL 36" 4XL 38" 5XL 40"



Includes two practical pockets, plus an elastic cuff at the hem and a drawstring waist.

**BY014**

UP TO  
**5XL**

**300**  
GSM

COTTON  
POLYESTER  
BLEND

COTTON  
VISCOSE  
BLEND

Heather Grey







FRUIT OF THE LOOM®

# Sweatpants

## CLASSIC 80/20 ELASTICATED SWEATPANTS

Featuring a 100% cotton face, and available in a selection of colours, Fruit's Classic 80/20 elasticated sweatpants are ideal for any application.

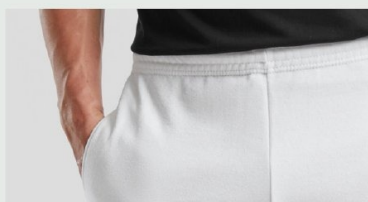

Details include side pockets for multipurpose use, while the elasticated cuffs and waist with drawcord provide easy movement and added comfort.

### SS405

#### Classic 80/20 elasticated sweatpants

XS 30" S 32" M 34" L 36" XL 38" 2XL 40" 3XL 42"

SS405

280  
GSM

COTTON  
POLYESTER  
BLEND

SS405 colours:



## LIGHTWEIGHT SWEATPANTS

Featuring a 100% cotton face, Fruit's lightweight open hem sweatpants are ideal for any application.

SS904

40°  
WASH

POLYESTER  
COTTON  
BLEND

### SS904

#### Lightweight sweatpants

S 32" M 34" L 36" XL 38" 2XL 40"



## CLASSIC 80/20 OPEN LEG SWEATPANTS

Featuring a 100% cotton face and available in a selection of colours, Fruit's classic open leg sweatpants are ideal for any application.

SS324

280  
GSM

POLYESTER  
COTTON  
BLEND

### SS324

#### Classic 80/20 open leg sweatpants

S 32" M 34" L 36" XL 38" 2XL 40" 3XL 42"





PREMIUM SPORTS

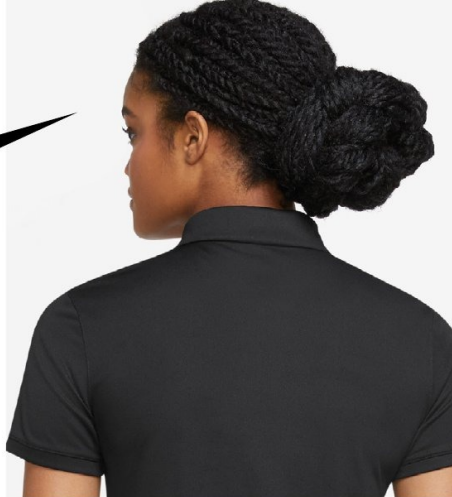
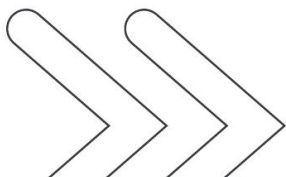
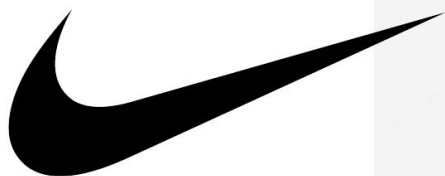

# PRECISION FIT

Women's  
Nike  
Victory  
solid polo

## GOLF PERFORMANCE POLOS

Crafted from breathable, sweat-wicking fabric made from 100% recycled polyester fibres, the **Women's Nike Victory solid polo** puts a modern spin on golf performance.

NK344



**DRI-FIT**



**NK344**  
**Women's Nike Victory solid polo**

XS 8 S 10 M 12 L 14 XL 16



White/Black



**DRI-FIT**



**NK342**

# PARTNER YOUR BRAND WITH NIKE...

The **Nike Victory solid polo** is made from lightweight, breathable fabric with 100% recycled polyester fibres, with a sleek, four-button placket for a fresh, modern look.

## Nike Victory solid polo

**NK342**

**Nike Victory solid polo**

S 35/37.5" M 37.5/41" L 41/44" XL 44/48.5"  
2XL 48.5/53.5" 3XL\* 53.5/58" 4XL\* 58/63"

\*3XL-4XL only available in these colours.



## Nike crew socks

**NK359**

**Nike everyday crew socks  
(3 pairs)**

S 2/5 M 5/8 L 8/11 XL 11/14.5



**PREMIUM SPORTS**





**ADIDAS**  
ELEVATED  
¼-ZIP

**ADIDAS**  
PERFORMANCE  
POLO

## THE **ADIDAS** GOLF COLLECTION

Elevate your game with golfwear that blends comfort, performance and style.

- Golf layer with classic styling
- Regular fit
- ¼-zip with stand-up collar
- Soft, rich fabric with stretch

### AD118 Elevated ¼-zip

S 34/37" M 37/40" L 40/44" XL 44/48" 2XL 48/52"



**220**  
GSM

AD118

AD002

- High-performance golf polo made with recycled materials
- Regular fit
- 3-button polo collar
- 3-bar logo

3-BAR LOGO  
ON THE SLEEVE



**NEW**  
COLOUR

**100%**  
POLYESTER

**210**  
GSM

### AD002 adidas Performance polo

S 34/37" M 37/40" L 40/44" XL 44/48" 2XL 48/52" 3XL\* 52/56"  
\*3XL only available in these colours.



CW025

## Swing Tech™ *solid polo*

This **Swing Tech™** solid polo offers **moisture-wicking** and **cooling technology** to keep you dry and cool. It's easycare, machine-washable, with a self-collar and **3-button placket**, plus the **Callaway Tour logo** on the right sleeve.



### CW025 Swing Tech™ solid polo

XS 34/36" S 36/38" M 38/41" L 41/43" XL 43/45" 2XL 45/47"



**170**  
GSM

**POLYESTER**  
BLEND

**OPTI-DRI™**

**✓ SWING TECH™**





UNDER ARMOUR.

# STAY COOL PLAY STRONG

Comfort that moves with you

UA Tech™ fabric is quick-drying, ultra-soft and has a more natural feel. The material wicks sweat and dries really fast, while anti-odour technology prevents the growth of odour-causing microbes.

Tech™ 2.0  
½-zip long  
sleeve

UA004

Tech™  
short  
sleeve

UA005

100%  
POLYESTER

UP TO  
3XL

NEW  
COLOUR

100%  
POLYESTER

UP TO  
3XL

UA005

Tech™ short sleeve

S 34/36" M 38/40" L 42/44" XL 46/48" 2XL 50/52"  
3XL 54/56"

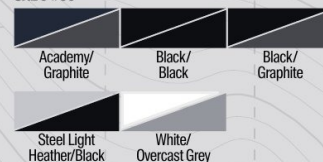

UA004

Tech™ 2.0 ½-zip long sleeve

S 34/36" M 38/40" L 42/44" XL 46/48" 2XL 50/52"  
3XL 54/56"



PREMIUM SPORTS



# SPORTS



The Women's TriDri® Crop Top is perfect over your gym kit layer. With a cropped, non-restrictive fit that helps keep you confident and cool through your entire workout.



TR019

Also available in kids  
**TR19B**

**13**  
COLOURS

**150**  
GSM

**100%**  
COTTON

Heather Grey  
**COTTON**  
BLEND

**TR019**  
**Women's TriDri® Crop Top**  
XXS 6 XS 8 S 10 M 12 L 14 XL 16

**TR019 colours:**





**25**  
COLOURS

**135**  
GSM

**100%**  
POLYESTER

TR010

**19**  
COLOURS

**135**  
GSM

**100%**  
POLYESTER

TR020

M  
F

The TriDri® Performance T-shirt is made from soft, lightweight fabric – ideal for workouts or as part of your game-day kit.

- Enhanced wicking fabric helps keep you dry and comfortable
- Soft, lightweight fabric
- Smooth print surface
- Fits close to your body without compression

Also available in kids  
**TR10B**

**TR010** and **TR020** have the following features:



Stretch



UPF protection



Wicking

SPORTS

**TR010**  
**TriDri® Performance T-shirt**  
S 34" M 38" L 42" XL 46" 2XL 49" 3XL 52"

**TR020**  
**Women's TriDri® Performance T-shirt**  
XS 8 S 10 M 12 L 14 XL 16

TR010 and TR020 colours:



M/F	Available in both male and female styles
M	Available in male styles only
F	Available in female styles only



**NEW**

**TRIDRI**

ALSO AVAILABLE IN KIDS **TR80B**

# THIS SEASON'S MUST-HAVE JACKET

**WINDPROOF AND  
WATERPROOF**

TriDri's all-seasons waterproof changing robe is a must-have! With a waterproof exterior, adjustable straps and a cosy sherpa fleece interior, it keeps you warm and dry after water activities or on chilly days. Its oversized design and double zip offer extra room for changing, while deep pockets provide plenty of storage. Ideal for athletes, rainy commutes or frosty walks with the dog!

## FABRIC/WEIGHT

Body: 100% Polyester, 208gsm

Stuff sack: 100% Polyester

(5000/5000 waterproof and windproof)

## TR800

**TriDri® All-Season Waterproof  
Changing Robe**

S/M L/XL



**Rebrandable  
stuff sack  
included**





# NEW STYLE 2025

## JC282 NEW STYLE ACTIVE TRACK JACKET

XS-3XL  
60% Polyester / 40% Recycled Polyester  
110gsm



Hood toggles

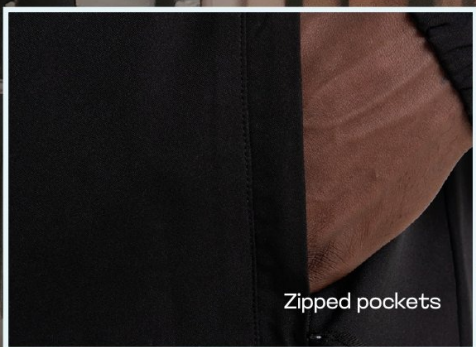

Zipped pockets

## JC281 ACTIVE TRACKPANTS

XS-3XL  
60% Polyester / 40% Recycled Polyester  
110gsm

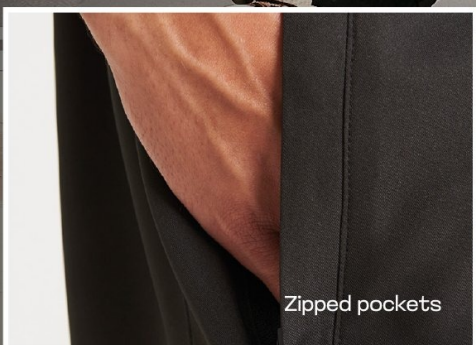

Zipped pockets

AWDis



# JustCool®

## AWDis



Boost your performance and **keep cool** in Just Cool® original **lightweight textured polyester** fabric. With **inherent wickability** and **stretch properties**, the **Neoteric™ performance fabric** allows you to raise your game.

## WOMEN'S COOL T

Crafted from a lightweight Neoteric™ fabric to wick sweat away from your skin, this classic Women's cool T is cut to a feminine fit, integrating form and function to unlock your fitness potential. With a self-fabric crew neck and cap sleeves, its non-restrictive design makes it an essential for your activewear wardrobe.



JC005

24  
COLOURS

100%  
POLYESTER

140  
GSM

UP TO  
4XL

FEMININE  
FIT

100%  
POLYESTER

140  
GSM

JC003



## CONTRAST COOL T

Be part of the team with our Contrast cool T. This contrast colour Neoteric™ t-shirt is a great product for team sports. With raglan sleeves to create a full range of motion and a classic self-fabric crew neck, it's the ideal product for standing out on the court or pitch.

**JC005**

**Women's cool T**

XS 8 S 10 M 12 L 14 XL 16 2XL\* 18 3XL† 20 4XL† 22

Arctic White*†	Bottle Green	Burgundy
Charcoal	Digital Lavender	Electric Green
Electric Orange	Electric Pink	Electric Yellow
Fire Red*†	French Navy*†	Hot Pink*
Hyper Pink	Jade	Jet Black*†
Kelly Green	Magenta Magic	Mint
Oxford Navy	Purple	Royal Blue*
Sapphire Blue*†	Sky Blue	Sun Yellow

**JC003**

**Contrast cool T**

XS\* 35/36" S 37/39" M 39/41" L 41/43" XL 43/45"

2XL 45/48"

\*XS only available in these colours.

Arctic White/ Fire Red	Arctic White/ Jet Black	Arctic White/ Sapphire Blue
Charcoal/ Jet Black	Electric Yellow/ Jet Black	Fire Red/ Arctic White
Fire Red/ Jet Black	French Navy/ Arctic White*	French Navy/ Fire Red
Jet Black/ Arctic White*	Jet Black/ Electric Orange	Jet Black/ Fire Red*
Jet Black/ Gold	Kelly Green/ Arctic White	Purple/ Arctic White
Royal Blue/ Arctic White	Sapphire Blue/ Charcoal	



**52**  
COLOURS

**NEW**  
COLOURS

**100%**  
POLYESTER

**140**  
GSM

**UP TO**  
**5XL**

JC001

## COOL T

The Cool T is understated yet high performing, allowing you to focus fully and unlock your potential.

It's crafted from a lightweight Neoteric™ fabric which wicks sweat away from the skin to ensure you stay cool and dry. With a crew neck and relaxed fit, this t-shirt will take the heat off you, whether you're working out or taking part in a charity run.

### JC001 Cool T

**XS** 35"/37" **S** 37"/39" **M** 39"/41" **L** 41"/43" **XL** 43"/45"  
**2XL** 45"/48" **3XL** 48"/50" **4XL** 51"/53" **5XL** 54"/56"

\*3XL only available in these colours.

†4XL and 5XL only available in these colours.

Airforce Blue	Arctic White*†	Ash
Baby Pink	Bottle Green	Burgundy
Charcoal*	Citrus*	Combat Green
Cornflower Blue*	Desert Sand	Digital Lavender*
Dusty Pink*	Earthy Green*	Electric Green
Electric Orange	Electric Pink	Electric Yellow
Fire Red*	French Navy*†	Gold
Hawaiian Blue	Heather Grey	Hot Chocolate
Hot Pink*	Hyper Pink*	Ink Blue
Jade	Jet Black*†	Kelly Green
Lime Green*	Magenta Magic	Melon Green <b>NEW</b>
Mint	Olive	Orange Crush*
Orange Flame*	Oxford Navy	Peach Sorbet*
Plum	Purple*	Red Hot Chilli
Reflex Blue	Royal Blue*	Sapphire Blue*
Seafoam <b>NEW</b>	Sherbet Lemon	Sky Blue
Sour Green <b>NEW</b>	Sun Yellow*	Turquoise Blue
Vanilla		



# JustCool®

## AWDis

### COOL SMOOTH T

Streamline your workout with our Cool smooth T. Sleek and understated in design, the smooth technical fabric and relaxed fit offers unrestricted performance.

JC020 colours:

Arctic White	Bottle Green	Charcoal
Digital Lavender	Electric Green	Electric Orange
Electric Yellow	Fire Red	French Navy
Jet Black	Orange Crush	Purple
Royal Blue	Sapphire Blue	Sun Yellow
Turquoise		

JC020



Boost your performance and keep cool in Just Cool® original lightweight textured polyester fabric. With inherent wickability, quick-drying and stretch properties, the Neoteric™ performance fabric allows you to raise your game.



**JC020**  
**Cool smooth T**

XS 35/37" S 37/39" M 39/41" L 41/43" XL 43/45"  
2XL 45/48" 3XL 48/50"

POLYESTER  
BLEND

**280**  
GSM

JC031



### COOL 1/2-ZIP SWEATSHIRT

Stay warm and comfortable in the Cool 1/2-zip sweatshirt – ideal for layering. It has a tight fit with self-fabric, contrast colour binding at the zip, cuffs and hem.

JC031 colours:

Charcoal/ Jet Black	French Navy/ Arctic White	Jet Black/ Arctic White
Jet Black/ Fire Red	Royal Blue/ Arctic White	

**JC031**  
**Cool 1/2-zip sweatshirt**

S 37/39" M 39/41" L 41/43" XL 43/45" 2XL 45/48"

**JC087**  
**Women's cool athletic pants**

XS 8 S 10 M 12 L 14 XL 16 2XL\* 18 3XL\* 20  
\*2XL-3XL only available in this colour.

JC087 colours:

French Navy	Jet Black*
-------------	------------



POLYESTER  
BLEND

**280**  
GSM

UP TO  
**3XL**

JC087

### WOMEN'S COOL ATHLETIC PANTS

Feel good and look great at the gym in these CoolFit™ full-length athletic pants. The deep smooth elasticated waistband provides support and comfort, whilst the inner pocket is great for small essentials.



# COOL POLO

The Cool polo has been engineered to be understated yet high-performing, allowing you to make the most of your sporting activity.

JC040 colours:



**18**  
COLOURS

**140**  
GSM

UP TO  
**5XL**

**100%**  
POLYESTER

JC040



**JC040**  
Cool polo

XS\* 35/36" S 37/39" M 39/41" L 41/43" XL 43/45" 2XL 45/48"

3XL 48/50" 4XL† 51/53" 5XL† 54/56"

\*XS only available in these colours.

†4XL and 5XL only available in these colours.

SPORTS



# FINDEN +HALES

## UNLOCKING FULL POTENTIAL



LV874 LV897 | LV290 LV896 | LV873 LV883 | LV871 LV881 | LV874 LV886



LV342 LV897 | LV290 LV886 | LV874 LV896 | LV871 LV881 | LV875 LV887



LV871 LV881 | LV292 LV887 | LV341 LV886 | LV874 LV881 | LV342 LV883

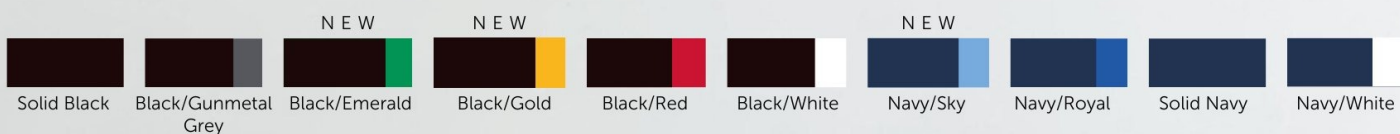



LV871 and  
LV881 features:



LV871

LV881

LV871 and  
LV881 colours:



# FINDEN + HALES

Get set with Finden + Hales' stylish teamwear collection. Technical fabrics, practical features and on-trend styling combine to create perfectly versatile products designed for work or play.

LV690



LV690 colours:



## LV871 Knitted tracksuit top

XXS 32/34" XS 34/36" S 36/38" M 38/40" L 42"  
XL 44/46" 2XL 48" 3XL 50/52" 4XL\* 54" 5XL\* 56/58"  
\*4XL and 5XL only available in these colours.

## LV881 Knitted tracksuit pants

XXS 28" XS 30" S 32" M 34" L 36" XL 38" 2XL 40"  
3XL 42" 4XL\* 44" 5XL\* 46"  
\*4XL and 5XL only available in these colours.

## LV690 All-weather robe

One size

## LV874 1/4-Tracksuit top

XXS 32/34" XS 34/36" S 36/38" M 38/40" L 42"  
XL 44/46" 2XL 48" 3XL 50/52"





KIDS

Just Hoods®  
AWDis

## KIDS' HOODIES

Perfect for school trips or lazy days, our classic kids zoodie and kids hoodie are comfortable, as well as great for layering over t-shirts.

Add a pop of colour and a bold print to elevate their style.

Made from soft cotton-faced fabric, ideal for decoration purposes, they perfectly capture a laid-back, casual vibe.

18  
COLOURS

COTTON  
BLEND

280  
GSM

JH50J

### JH50J Kids zoodie

3/4 26" 5/6 28" 7/8 30" 9/11 32" 12/13 34"

Arctic White	Baby Pink	Burgundy
Deep Black	Desert Sand	Digital Lavender
Fire Red	Hawaiian Blue	Heather Grey
Hot Pink	Jet Black	Kelly Green
New French Navy	Oxford Navy	Purple
Royal Blue	Sapphire Blue	Sun Yellow







**45**  
COLOURS

**NEW**  
COLOURS

**COTTON**  
BLEND

**280**  
GSM

**JH01J**

**JH01J colours:**



**JH01J**  
**Kids hoodie**

1/2 24" 3/4 26" 5/6 28" 7/8 30" 9/11 32" 12/13 34"

**KIDS**



# KIDS SWEATSHIRT

Enhance your kids' sweatshirt collection with this classic fit crew neck sweatshirt, made in a set-in-sleeve design – a completely versatile addition to any wardrobe.

**30**  
COLOURS

**NEW**  
COLOURS

**COTTON**  
**POLYESTER**  
**BLEND**

**280**  
GSM

JH30J

JH30J colours:



**JH30J**  
Kids AWDIs sweatshirt

1/2 24" 3/4 26" 5/6 28" 7/8 30" 9/11 32" 12/13 34"







**17**  
COLOURS

COTTON  
POLYESTER  
BLEND

**280**  
GSM

**JH03J**

# KIDS VARSITY HOODIE

An essential for kids, the Varsity hoodie features a double-fabric hood with contrast inner and is made from soft cotton-faced fabric for extra warmth.

**JH03J**

**Kids varsity hoodie**

3/4 26" 5/6 28" 7/8 30" 9/11 32" 12/13 34"

Baby Pink/ Arctic White	Burgundy/ Gold	Fire Red/ Jet Black	Forest Green/ Gold	Heather Grey/ Fire Red
Heather Grey/ French Navy	Hot Pink/ French Navy	Jet Black/ Fire Red	Jet Black/ Gold	Jet Black/ Heather Grey
Jet Black/ Hot Pink	Jet Black/ Orange Crush	New French Navy/ Fire Red	New French Navy/ Heather Grey	New French Navy/ Sky Blue
Purple/ Sun Yellow	Sapphire Blue/ Heather Grey			

# KIDS VARSITY JACKET

The Kids varsity jacket is made in a sporty American style, featuring a classic fit and contrast sleeves, with excellent front popper fastening.

**JH43J**

**Kids varsity jacket**

3/4 26" 5/6 28" 7/8 30" 9/11 32" 12/13 34"

Burgundy/ Heather Grey	Fire Red/White	Hot Pink/White	Jet Black/White
Jet Black/ Heather Grey	Jet Black/White	Oxford Navy/ Heather Grey	Oxford Navy/White
Purple/White	Royal Blue/White		

**10**  
COLOURS

COTTON  
POLYESTER  
BLEND

**330**  
GSM

**JH43J**





# TRIDRI

## PERFORMANCE T-SHIRT

The Kids TriDri® performance t-shirt is designed with soft, lightweight fabric that's perfect for kids' outdoor workouts or under their game-day kit.

- Twin-needle stitching on hem and arms
- Wicking fabric
- Short sleeve
- Lightweight
- Crew neck
- Stretch

13  
COLOURS

100%  
POLYESTER

135  
GSM

TR10B

TR10B



### TR10B Kids TriDri® performance t-shirt

3/4 21/22" 5/6 23/24" 7/8 25/26"  
9/11 27.5/29" 12/13 31/32"

Black	Black Melange
Bright Kelly	Bright Purple
Fire Red	French Navy
Lightning Green	Lightning Orange
Royal	Sapphire
Silver Melange	Sun Yellow
White	





# KIDS COOL T

The kids' version of the adult classic, the Kids cool T is perfect for clubs, teams and school. This lightweight Neoteric™ fabric t-shirt, with a classic crew neck and relaxed fit, is great for school sports day and features UPF 30+ protection.

## JC01J Kids cool T

XS 3/4 S 5/6 M 7/8 L 9/11 XL 12/13



Boost your performance and keep cool in **Just Cool®** original lightweight textured polyester fabric. With inherent wickability, quick-drying and stretch properties, the Neoteric™ performance fabric allows you to raise your game.



# Just Cool® ALWD is

JC01J

**30**  
COLOURS

**NEW**  
COLOURS

**100%**  
POLYESTER

**140**  
GSM

JC01J colours:



JC03J

**100%**  
POLYESTER

# KIDS CONTRAST COOL T

The raglan sleeves and relaxed fit of the Kids contrast cool T allows complete freedom of movement to maximise their game. This contrast colour Neoteric™ t-shirt is a great product for teamwear; and, with a self-fabric crew neck, it's ideal for school sports.

## JC03J Kids contrast cool T

XS 3/4 S 5/6 M 7/8 L 9/11 XL 12/13



KIDS



# FINDEN+HALES

## TRACKSUITS

Knitted tracksuits for kids are comfortable, breathable and allow easy movement, making them perfect for active play. They are also durable and easy to care for.



LV875

100%  
POLYESTER

250  
GSM

NEW  
COLOURS

### LV875 Kids 1/4-tracksuit top

3/4 22/24" 5/6 24/26" 7/8 26/28" 9/10 28/30" 11/12 30/32" 13 32/34"



13  
COLOURS

100%  
POLYESTER

250  
GSM

NEW  
COLOURS

LV873

LV883

ALSO  
AVAILABLE  
IN ADULTS  
LV871 and  
LV881



### LV873 Kids knitted tracksuit top

3/4 22/24" 5/6 24/26" 7/8 26/28" 9/10 28/30"  
11/12 30/32" 13 32/34"

### LV883 Kids knitted tracksuit pants

3/4 21" 5/6 22" 7/8 23" 9/10 24.5" 11/12 26" 13 27.5"

LV873 and LV883 colours:



# stanley /stella

NEW  
COLOURS

100%  
ORGANIC  
COTTON

155  
GSM

SX702

## KIDS MINI CREATOR 2.0

The iconic unisex crew neck sweatshirt

SX702

Kids Mini Creator 2.0 (STTK184)

3/4 5/6 7/8 9/11 12/13

Aloe	Anthracite	Aqua Blue	Black	Blue Soul	Bright Blue
Burgundy	Butter	Caribbean Blue	Cotton Pink	Eco Heather	Fiesta
Fraiche Peche	French Navy	Glazed Green	Go Green	Heather Grey	Khaki
Lavender	Natural Raw	Ochre	Pink Joy NEW	Pool Blue NEW	Red
Royal Blue	Teal Monstera	Viva Yellow NEW	White		





**25**  
COLOURS

**100%**  
COTTON

**COTTON**  
BLEND

Heather Grey

**160**  
GSM

Whites

**165**  
GSM

Colours

**SS031**



FRUIT OF THE LOOM®

*Outstanding  
value t-shirts*

Versatile, colourful and designed to complement all our adult styles, these t-shirts are available in a wide range of colours in soft ringspun cotton, with sizes starting from age 1/2 up to age 14/15.

**20**  
COLOURS

**140**  
GSM

Whites

**100%**  
COTTON

**145**  
GSM

Colours

**COTTON**  
BLEND

Heather Grey

**SS088**



### KIDS VALUEWEIGHT T

With a fine knit gauge for enhanced printability, the Valueweight T is ideal for all kinds of garment decoration, offering a classic fit, a crew neck with cotton/Lycra® rib and a self-fabric back neck tape for comfort. It's available in a great range of colours.

#### SS031

##### Kids valuweight T

1/2\* 24" 2/3 25" 3/4 26" 5/6 28" 7/8 30" 9/11 32" 12/13 34" 14/15 36"

\*Age 1/2 and 2/3 only available in these colours.

Azure Blue	Black	Bottle Green	Burgundy	Dark Heather Grey	Deep Navy
Fuchsia	Heather Grey	Kelly Green	Light Pink*	Lime	Natural
Navy*	Orange	Purple	Red*	Retro Heather Green	Retro Heather Royal
Royal Blue*	Sky Blue*	Sunflower*	Vintage Heather Navy	Vintage Heather Red	White*
Yellow					

#### SS088

##### Kids original T

3/4 22/25" 5/6 28/30" 7/8 30/32" 9/11 32/34" 12/13 34/36" 14/15 36/38"

Azure Blue	Black	Bottle Green	Burgundy	Classic Olive	Deep Navy
Fuchsia	Heather Grey	Kelly Green	Light Graphite	Lime	Navy
Orange	Purple	Red	Royal Blue	Sky Blue	Sunflower
White	Yellow				

### KIDS ORIGINAL T

With a fine knit gauge for enhanced printability and a self-fabric back neck tape for comfort, Fruit's outstanding value Kids original T is ideal for all kinds of garment decoration. This trusted favourite is available in a wide range of colours.

**KIDS**





## SOFTSTYLE™ YOUTH RINGSPUN T-SHIRT

Here's a tee that's as child-friendly as it can possibly be, thanks to its super-smooth cotton Jersey fabric; yet it's strong enough to withstand kids' energy and antics, due to the tightly twisted ringspun yarns that hold up to enthusiastic wearing and frequent washes. The rainbow of colours satisfies spirited sensibilities and a tear-away label assures smoothness for tender skin.

- Taped neck and shoulders
- Seamless twin-needle 1.9cm collar
- Side seam construction for sizes XS/S
- Tubular construction for sizes M/XL
- CPSIA tracking label compliant
- Tear-away label
- Twin-needle sleeves and bottom hem
- Quarter-turned to eliminate centre crease

GD01B

18  
COLOURS

100%  
COTTON

COTTON  
BLEND

Sport Grey

141  
GSM

White

153  
GSM

Colours

### GD01B Softstyle™ youth ringspun t-shirt

XS 3/4(14") S 5/6(15") M 7/8(16") L 9/11(17")  
XL 12/14(18.5")

Black	Charcoal	Daisy
Dark Heather	Graphite Heather	Irish Green
Light Blue	Light Pink	Maroon
Military Green	Navy	Orange
Purple	Red	Royal
Sapphire	Sport Grey	White







**12**  
COLOURS

COTTON  
BLEND

**257**  
GSM

White

**271**  
GSM

Colours

**GD57B**

**GILDAN®**  
*Heavy Blend™*

## HEAVY BLEND™ YOUTH HOODED SWEATSHIRT

Plush. Substantial. Comforting. This Gildan® Heavy Blend™ youth hooded sweatshirt is all these things and much more. Its 50% cotton, 50% polyester fleece is brushed to downy-soft perfection inside. Outside, the dense and pill-resistant face serves as a resilient backdrop for screen printing and even elaborate embroidery. The angular pouch pocket gives it an updated attitude, and a double-layer hood tops it off in cosy style.

- Air jet yarn for a softer feel and reduced pilling
- Double-lined hood
- Tear-away label
- Twin-needle stitching at shoulder armhole, neck and waistband
- Pouch pocket and set-in-sleeves
- 1x1 rib with elastane
- Quarter-turned body to eliminate centre crease
- No drawstring, conforming to EU regulations

**GD57B**

**Heavy Blend™ youth hooded sweatshirt**

**XS** 34(32) **S** 5/6(34) **M** 7/8(36) **L** 9/11(38) **XL** 12/13(40)

Black	Carolina Blue	Charcoal	Forest
Maroon	Navy	Orange	Purple
Red	Royal	Sport Grey	White

**GILDAN®**  
*Heavy Cotton™*

**GD05B**

## HEAVY COTTON™ YOUTH T-SHIRT

Kids' high-energy lives take a toll on their clothes – but this Gildan® Heavy Cotton™ youth t-shirt is equal to the challenge. The soft cotton Jersey feels soothing on tender young skin; yet, with a stout fabric weight, it can easily handle the thrills, spills and frequent laundering of childhood.

- 100% cotton pre-shrunk Jersey knit
- Seamless twin-needle ¾" collar
- Taped neck and shoulders
- Tear-away label
- Twin-needle sleeve and hem bottoms
- Quarter-turned body to eliminate centre crease



**GD05B**

**Heavy Cotton™ youth t-shirt**

**XS** 16" **S** 17" **M** 18" **L** 19" **XL** 20"

**30**  
COLOURS

NEW  
COLOUR

COTTON  
BLEND

**170**  
GSM

White

**180**  
GSM

Colours

Ash	Azalea
Black	Cardinal Red
Carolina Blue	Charcoal
Daisy	Dark Chocolate
Forest	Gold
Graphite Heather	Heliconia
Irish Green	Kiwi
Light Blue	Light Pink
Lime	Maroon
Military Green	Mint Green
Navy	Off White
Orange	Purple
Red	Royal
Sapphire	Sport Grey
Violet	White



**Result®**

**JUNIOR/YOUTH**

# REVERSIBLE STORMDRI 4000 JACKET

Our best selling  
all-year-round reversible  
weatherproof jacket,  
where rain doesn't have  
to stop play.

- Reversible, zip-away,  
waterproof, adjustable hood
- Fully-taped waterproof seams
- Windproof
- Double-stitched seams to  
stand up to everyday school  
wear and tear
- 3M™ warning tab front  
and back on all four sides

## R160J Junior/youth reversible StormDri 4000 jacket

XXS 2/3 XS 3/4 S 5/6 M 7/8 L 9/10 XL 11/12

2XL 13/14

\*Purple/Purple only available in XS to 2XL.

R160J colours:



R160J

100%  
POLYESTER

200  
GSM

Outer

280  
GSM

Reverse

UP TO  
2XL



**Result®**

**core**  
VALUE®

R200J colours:



## R200J Core junior vest

4/6 22.5/24" 7/9 25/27.5 10/12 29/31"

## CORE JUNIOR VEST

- Generous size, to wear as an  
overgarment
- Grey bound edges
- 50mm sewn-on safety tapes
- Tear-release fastening
- Full shoulder and chest  
space for logo

100%  
POLYESTER

120  
GSM

R200J





## Kids raglan sleeve sweatshirt

- Twin-needle cover seams on neck
- Raglan sleeve, cuffs and waistband for extra durability
- Herringbone back neck tape
- Spotshield stain-resistant coating for fabric protection
- Fade-resistant

**11**  
COLOURS

POLYESTER  
COTTON  
BLEND

**295**  
GSM

7620B



## THE ICONIC CLASSICS

Tried and tested, these are some of the leading garments in their class. Ideal for all uses, they retain their shape, wash after wash. Top, all-round performers.

7620B colours:



J539B colours:



**13**  
COLOURS

POLYESTER  
COTTON  
BLEND

**210**  
GSM

White

**215**  
GSM

Colours

J539B

## Kids polo shirt

- Unique double-yarn construction
- Superb performance after repeated washing and wearing
- 2-button placket with matching colour buttons
- Piqué knit short sleeves
- Taped neck and reinforced shoulders
- Classic flat knit cuffs
- Twin-needle hem for added stability



**7620B**

Kids raglan sleeve sweatshirt

1/2 20/22" 3/4 22/25" 5/6 25/28" 7/8 28/30"  
9/10 30/32" 11/12 32/34"

**J539B**

Kids polo shirt

1/2 20/22" 3/4 22/25" 5/6 25/28" 7/8 28/30"  
9/10 30/32" 11/12 32/34"



## Reveal your true colours

### WITH THE COLOURS COLLECTION

We're obsessed with colour at Premier and, at the heart of everything we do, is the Colours Collection which provides endless branding opportunities for your business.



- The pockets are great for carrying payments, terminals and tablet devices



## 3-Pocket Apron

A popular style of apron seen in many bars and restaurants, this short waist apron has three open pockets and comes in 28 colours from Premier's Colours Collection.

PR155

28  
COLOURS

POLYESTER  
COTTON  
BLEND

ONE  
SIZE

85°  
WASH

60°  
WASH

Industrial

Domestic

**PR155**  
Colours 3-pocket apron  
One size (width 60cm, length 33cm)

**PR155** colours:

PR155 colours:		Pink	Natural	Aqua	White	Fuchsia	Sunflower	Lime	Silver
Hot Pink	Khaki	Emerald	Grey Denim	Orange	Sage	Bottle	Turquoise	Red	Olive
Purple	Blue Denim	Burgundy	Dark Grey	Royal	Black Denim	Brown	Black	Navy	Indigo Denim



# Colour is a powerful thing

There's a plethora of choice in the Premier collection, but we'd like to draw particular attention to our Colours bib apron, **PR150**, which is available in **62 colours**.

**62**  
COLOURS

POLYESTER  
COTTON  
BLEND

ONE  
SIZE

**85°**  
WASH

Industrial

**60°**  
WASH

Domestic

**PR150**

**PR150**  
Colours bib apron

One size (width 72cm, length 86cm)

**PR154**  
Colours bib apron  
with pocket

One size (width 72cm, length 86cm)

**PR154**

**50**  
COLOURS

ONE  
SIZE

**85°**  
WASH

Industrial

**60°**  
WASH

Domestic

**PR150 and PR154 colours:**

\*PR154 only available in these colours

Conflower
Royal*
Marine Blue*
Navy*
Indigo Denim*
Blue Denim*
Cyan
Light Blue*
Peacock
Mid Blue*
Sapphire*
Libra*
Lavender
Purple*
Rich Violet*
Aubergine*
Fuchsia*
Magenta
Pink*
Rose*
Hot Pink*
Raspberry Crush
Burgundy*
Red*
Salma
Strawberry Red*
Orange*
Terracotta*
Chestnut*
Brown*
Mocha*
Mushroom
Latte*
Khaki*
Natural*
Camel*
Mustard
Sunflower*
Yellow
Lemon*
Lime*
Oasis Green*
Olive*
Moss* Green
Aqua*
Duck Egg Blue*
Turquoise*
Teal*
Emerald*
Kelly
Pistachio
Apple*
Bottle*
Sage*
White*
Black Denim*
Grey Denim*
Silver*
Steel*
Charcoal*
Dark Grey*
Black*



## Annex Oxford Bib Apron

An attractive bib apron using yarn-dyed cotton threads that are woven together to create a pleasing contrast effect.

PR144

100% COTTON

ONE SIZE

■ Yarn-dyed Oxford weave

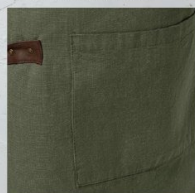

PR144 colours:



**PR144**  
Annex Oxford bib apron

One size (86cm long, 72cm wide)

## 100% Organic Cotton Bib Apron

A heavyweight apron made with 100% certified organic cotton, making for a really durable apron which is perfect for chefs' teams and front-of-house staff.

20 COLOURS

ONE SIZE

100% ORGANIC COTTON

240 GSM

PR102

**PR102**  
100% Organic cotton bib apron

One size (width 60cm, length 87cm)

Apple	Aubergine	Black
Bottle	Brown	Burgundy
Dark Grey	Hot Pink	Khaki
Lime	Natural	Navy
Orange	Purple	Red
Royal	Silver Grey	Steel
Turquoise	White	

## Long-length Pocket Tabard

A traditional over-the-head tabard available in 13 vibrant colours. This coverall fastens securely at the side with adjustable studs and offers great protection against spillages.

- In the centre is a large patch pocket with a bias trim edge, useful for carrying accessories.



PR171

13 COLOURS

POLYESTER COTTON BLEND

**PR171**  
Pocket tabard

S10 M12 L14 XL16 2XL18 3XL20

Black	Bottle	Burgundy
Dark Grey	Emerald	Fuchsia
Lime	Navy	Purple
Red	Royal	Turquoise
White		

## Espresso Bib Apron

This apron combines polyester-cotton with soft faux leather for a really cool contemporary design.

- The top of the apron has a deep faux leather trim with two large eyelets which the neckband loops through.



PR123

POLYESTER COTTON BLEND

ONE SIZE

PR123 colours:



**PR123**  
Espresso bib apron

One size (width 72cm, length 86cm)



PR165

POLYESTER  
COTTON  
BLEND

170  
GSM

ONE  
SIZE

## Essential Bib Apron

A simple but effective budget apron that offers a smart solution for those who need coverage whilst dealing with food preparation or service.

**PREMIER**  
UNIFORMS THAT WORK FOR YOU

PR165 colours:



### PR165 Essential bib apron

One size (width 67cm, length 78cm)

## Cross Back 'Barista' Bib Apron

This apron is available in 8 colourways with self-fabric ties that are fastened to the main body of the apron with dungaree-style buckles.

PR129 colours:



- Straps hook over the shoulders, cross over at the back, loop through the large eyelets at the waist and tie neatly at the back.

PR129

8  
COLOURS

ONE  
SIZE

### PR129 Cross back 'barista' bib apron

One size (width 72cm, length 86cm)



## Short Sleeve Chef's Jacket

A very popular style seen in commercial kitchens, this short sleeve chef's jacket features a ten-button wrap-over fastening. To withstand the demands of repeated washing, it features long-life resin buttons.

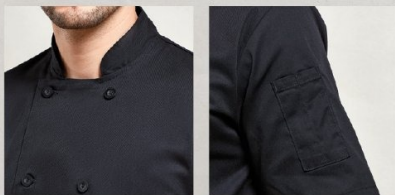

- A very smart jacket for chef with a mandarin collar for a streamlined look.
- The left sleeve features a useful pen pocket.

PR656 colours:



### PR656 Short sleeve chef's jacket

XS 30" S 34" M 38" L 42" XL 46" 2XL 50" 3XL 54" 4XL 58" 5XL 62"

PR656

UP TO  
5XL

195  
GSM

POLYESTER  
COTTON  
BLEND



PR653

POLYESTER  
COTTON  
BLEND

85°  
WASH

Industrial

60°  
WASH

Domestic



- This easy-wearing skull cap has an elasticated back, so one size fits all.



## Chef's Skull Cap

A useful piece of headwear for kitchen staff when a hygienic approach is required in kitchen and catering environments.

### PR653 Chef's skull cap

One size

Black	Black Denim	Black/White Check
Grey Denim	Indigo Denim	Navy
Red	White	



PR553 colours:



### PR553 Essential chef's trousers

XS 28/30" S 32/34" M 34/36" L 36/38" XL 38/40"  
2XL 42/44" 3XL 44/46" 4XL 46/48" 5XL 48/50"  
\*4XL-5XL only available in Black.

PR553

UP TO  
5XL

POLYESTER  
COTTON  
BLEND

195  
GSM



**PREMIER**  
UNIFORMS THAT WORK FOR YOU

## Essential Chef's Trousers

Essential pull-on chef's trousers, available in two popular colours seen in today's kitchens.

- The elasticated waistband features a drawstring for a more gathered and fitted style around the waist with two useful swing pockets to the side.



**Elasticated waist**

## Studded Front Short Sleeve Chef's Jacket

An easy-wearing short sleeve chef's jacket with ten metal press studs in a popular wrap-over style.



**Mandarin collar**

PR664

UP TO  
5XL

195  
GSM



PR664 colours:



### PR664 Studded front short sleeve chef's jacket

XS 30" S 34" M 38" L 42" XL 46" 2XL 50" 3XL 54"  
4XL 58" 5XL 62"



on  
na  
BY PREMIER



4-WAY STRETCH



BREATHABLE



EASY-CARE



RECYCLED  
POLYESTER



BRANDABLE

# SAY HELLO TO ACTIVE CARE WEAR

STRETCH TUNICS, TROUSERS & UNDERSCRUB BASE LAYERS

PHYSIOTHERAPY | PHARMACY | CARE HOMES | DENTISTRY | VETERINARY | MEDICAL | BEAUTY | SALON & SPA | COSMETICS | AESTHETICS | CHILDCARE | HOUSEKEEPING



# UNIFORM PERFECTION

Style your very own look with a collection of beauty, spa and salon tunics.

Present an elegant and polished appearance with tunics that fit and flatter your shape with design details you'll love.

PR683 colours:



## PR683 Blossom beauty and spa tunic

6 XXS 8 XS 10 S 12 M 14 L 16 XL 18 2XL 20 3XL  
22 4XL 24 5XL

PR683

UP TO  
5XL

100%  
POLYESTER

185  
GSM

40°  
WASH



**PREMIER**  
UNIFORMS THAT WORK FOR YOU

## Blossom Beauty and Spa Tunic

Premier's Blossom beauty and spa tunic has a feature button front fastening with a concealed zip.



**Mandarin collar**

## Orchid Beauty and Spa Tunic

This popular Orchid beauty and spa tunic is available in a wide range of colours and features an asymmetric design with eight 'bar' buttons down the front. A great uniform solution for salon staff who need to look co-ordinated.



■ The side vents and princess seams create a flattering fit, whilst the short sleeves and back pleat allow complete ease of movement.



PR682

UP TO  
5XL

100%  
POLYESTER

185  
GSM

40°  
WASH

PR682 colours:



## PR682 Orchid beauty and spa tunic

6 XXS 8 XS 10 S 12 M 14 L 16 XL 18 2XL 20 3XL  
22 4XL 24 5XL



# Poplin Shirts

Choose your colour, fit and fabric

## Classic – Short Sleeves

These classic short-sleeved poplin shirts are made with a durable poly-cotton blend and can be washed and worn everyday.

PR202

**16**  
COLOURS

CLASSIC  
FIT

POLYESTER  
COTTON  
BLEND

PR302

**17**  
COLOURS

POLYESTER  
COTTON  
BLEND

FEMININE  
FIT



■ Stiffened formal-cut collar



■ Rounded bottom hem

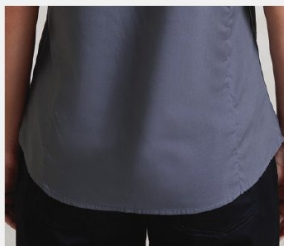

■ Useful left chest pocket

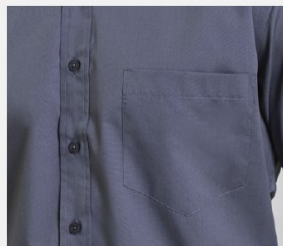

■ Semi-fitted styling



### PR202

Short sleeve poplin shirt

14.5" 34" 15" 36" 15.5" 38" 16" 40" 16.5" 42" 17" 44" 17.5" 46" 18" 48" 18.5" 50" 19" 52" 20" 54" 21" 58" 22" 62" 23" 66"

\*20 to 23 only available in these colours.

### PR302

Women's short sleeve poplin blouse

6 XXS 8 XS 10 S 12 M 14 L 16 XL 18 2XL 20 3XL 22 4XL 24 5XL 26 6XL 28\* 7XL 30\* 8XL

\*28 and 30 only available in these colours.

### PR200

Long sleeve poplin shirt

14.5" 34" 15" 36" 15.5" 38" 16" 40" 16.5" 42" 17" 44" 17.5" 46" 18" 48" 18.5" 50" 19" 52" 20" 54" 21" 58" 22" 62" 23" 66"

\*20 to 23 only available in these colours.

### PR300

Women's poplin long sleeve blouse

6 XXS 8 XS 10 S 12 M 14 L 16 XL 18 2XL 20 3XL 22 4XL 24 5XL 26 6XL 28\* 7XL 30\* 8XL

\*28 and 30 only available in these colours.



PR200

16  
COLOURS

POLYESTER  
COTTON  
BLEND

CLASSIC  
FIT

**PREMIER**  
UNIFORMS THAT WORK FOR YOU

PR300

17  
COLOURS

POLYESTER  
COTTON  
BLEND

FEMININE  
FIT

PR202, PR302,  
PR200 and  
PR300 colours:

PR202 and  
PR200 not  
available in  
Hot Pink

# SHIRTS & BLOUSES

■ Buttoned cuff



## Classic – Long Sleeves

These classic work shirts have a formal-cut collar which accommodates a tie perfectly. Self-colour buttons down the placket and cuffs make for a smart and stylish everyday look.



\*Men's sizes 20"/50cm, 21"/52cm, 22"/54cm and 23"/56cm only available in selected colours

\*Women's sizes 28/7XL and 30/8XL only available in selected colours





■ Button-down collar on PR234

POLYESTER  
COTTON  
BLEND

135  
GSM

PR234

PR334

## Oxford - Long Sleeves

PR234 and PR334 colours:



**PR234**  
Signature Oxford  
long sleeve shirt

14.5" 34" 15" 36" 15.5" 38" 16" 40" 16.5" 42" 17" 44" 17.5" 46" 18" 48" 18.5" 50" 19" 52" 20" 54" 21" 56" 22" 62" 23" 66"

**PR334**  
Women's signature Oxford  
long sleeve shirt

8 XS 10 S 12 M 14 L 16 XL 18 2XL 20 3XL 22 4XL 24 5XL 26 6XL

# SIGNATURE OXFORDS

Needing to elevate your look? Our Signature Oxford shirts can be worn in corporate or casual settings. Add a tie to a classic button-down collar and you're meeting-ready; or, loosen the neck, roll up the sleeves and you have a look that will take you from workday to weekend.

## Oxford - Short Sleeves



■ Button-down collar

■ Left chest open mitred pocket

PR236 colours:



PR236

POLYESTER  
COTTON  
BLEND

135  
GSM

**PR236**  
Signature Oxford short sleeve shirt

14.5" 34" 15" 36" 15.5" 38" 16" 40" 16.5" 42" 17" 44" 17.5" 46" 18" 48" 18.5" 50" 19" 52" 20" 54" 21" 56" 22" 62" 23" 66"



# SUPREME OXFORD

HIS & HERS | LONG & SHORT SLEEVE | SIZES XS - 5XL

**PREMIER**<sup>®</sup>

UNIFORMS THAT WORK FOR YOU



PR386

PR284



Oxford Blue

White

Navy

Steel

Black

PR286

PR384

## MADE WITH MERCERISED COTTON

- Colour Radiance
- Durable & Stylish
- Shape Retention
- Wash Performance



# HENBURY

Coolplus®



HB582

HB583

HB588

Henbury are proud to introduce the new 'Cotton Hand Feel' Coolplus® Shirt, made in 100% Polyester using the brand's innovative Coolplus® yarn, creating a unique cotton hand feel.

This premium fabric technology boasts permanent wicking features, which works to ensure the wearer stays fresh in all environments.



BRAND **NEW** COOLPLUS® SHIRTING FABRIC

CRAFTED FROM THE SAME COOLPLUS® YARN AS OUR HB475 POLO SHIRT.

HB475/HB476



HB477 | NEW STYLE





# HENBURY

## 3-FIT CLASSIC LIGHTWEIGHT OXFORD

Struggling to find that one shirt that fits everyone? Look no further. Our 3-fit shirt allows everyone to look smart yet feel great in their chosen choice of fit, whether classic, regular or slim.

CLASSIC  
FIT

REGULAR  
FIT

SLIM  
FIT

Available in  
classic, regular  
and slim

### Modern long sleeve Oxford shirt

- Lightweight Oxford, wrinkle resistant
- Short point collar
- Pearlised buttons
- Adjustable cuff

HB512 colours:



HB512

COTTON  
POLYESTER  
BLEND

UP TO  
4XL

150  
GSM

### HB512 Modern long sleeve Oxford shirt

XS 34/36" S 36/38" M 38/40" L 42" XL 44/46" 2XL 48" 3XL 50/52" 4XL 54"

\*Classic fit available in S-4XL. Regular fit available in XS-4XL. Slim fit available in S-2XL.

SHIRTS & BLOUSES



## CORPORATE OXFORD SHIRT LONG-SLEEVED (CLASSIC FIT)

This men's long-sleeved Oxford shirt is a staple garment within the corporate collection, with a timeless design offering a smart and consistent style across the team.

### KK105 colours:



### KK105

CLASSIC  
FIT

POLYESTER  
COTTON  
BLEND

125  
GSM

- Fused stand-up button-down collar
- Central back pleat
- Rounded hem
- Chest pocket to left side, as worn
- Single-button adjustable cuff with single-button cuff placket
- Double-stitched side and sleeve seams
- Spare buttons



### KK105 Corporate Oxford shirt long-sleeved (classic fit)

13.5"\* 14"\* 14.5" 15" 15.5" 16" 16.5" 17"  
17.5" 18" 18.5" 19" 19.5" 20" 21" 22" 23"

\*13.5" and 14" only available in these colours.



## CORPORATE OXFORD SHIRT SHORT-SLEEVED (CLASSIC FIT)

This men's short-sleeved Oxford shirt is a staple garment within the corporate collection, with a timeless design offering a smart and consistent style across the team.

### KK109 colours:



KUSTOM KIT®

- Fused stand-up button-down collar
- Central back pleat
- Rounded hem
- Chest pocket to left side, as worn
- Double-stitched yoke and armholes
- Double-stitched side and sleeve seams



KK109

CLASSIC  
FIT

POLYESTER  
COTTON  
BLEND

125  
GSM

### KK109 Corporate Oxford shirt short- sleeved (classic fit)

13.5"\* 14"\* 14.5" 15" 15.5" 16" 16.5" 17" 17.5"  
18" 18.5" 19" 19.5" 20" 21" 22" 23"

\*13.5" and 14" only available in these colours.





PR697

UP TO  
5XL

FEMININE  
FIT

## Women's Button-through Knitted Cardigan

With seven-button fastening and long sleeves, Premier's v-neck cardigan is made with a soft and comfortable fine gauge knitted cotton-rich yarn. It's a practical and fashionable solution for layering over a blouse.

■ Soft-feel  
cotton-rich yarn

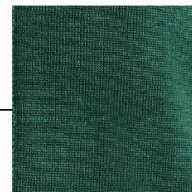

PR697 colours:



### PR697 Women's button-through knitted cardigan

8 XS 10 S 12 M 14 L 16 XL 18 2XL 20 3XL 22 4XL 24 5XL

## 1/4-Zip Knitted Sweater

This men's 1/4-zip sweater is a great solution for layering-up during the cooler months. It's the perfect base for embroidery embellishment, while the ribbed collar, cuffs and hem give excellent shape retention.

■ 1/4-zip-through  
collar fastening

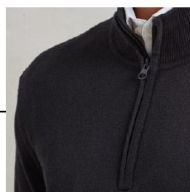

PR695 colours:



### PR695 1/4-zip knitted sweater

XS 30" S 34" M 38" L 42" XL 46" 2XL 50" 3XL 54" 4XL 58" 5XL 62"

PR695

UP TO  
5XL

CLASSIC  
FIT





# Cotton-Rich Knitwear

Layer-up in style

**PREMIER**  
UNIFORMS THAT WORK FOR YOU

Premier's knitted sweaters and cardigans are crafted from fine cotton-rich yarns for a lovely, soft hand feel and are the best way to stay cosy and warm on those cooler days. Great for layering, these classic styles offer a contemporary twist and are available in up to 8 colours.

PR694

UP TO  
**5XL**

CLASSIC  
FIT

## V-neck Knitted Sweater

A v-neck long sleeve men's sweater made with a fine gauge, knitted, cotton-rich yarn for a soft and comfortable feel. The set-in sleeves and hem create a contemporary feel, making it a great piece to layer over a shirt.

■ Ribbed knit cuffs and hem



PR694 colours:



**PR694**

**V-neck knitted sweater**

**XXS** 28" **XS** 30" **S** 34" **M** 38" **L** 42" **XL** 46" **2XL** 50" **3XL** 54" **4XL** 58" **5XL\*** 62"  
\*5XL only available in these colours.

KNITWEAR



# HENBURY

## COSY UP WITH TIMELESS KNITWEAR

A durable and desirable knitwear collection, blending timeless designs with a contemporary edge.

### Fine knit, 12 gauge, v-neck jumper

The traditional v-neck jumper, known for its exceptional quality and durability, is part of our 50 cotton/50 acrylic range, where you can mix and match your styles.

- Semi-fashioned sleeve and neck
- Set-in sleeves
- 1 x 1 rib hem, neck and cuff

#### HB720 12 gauge v-neck jumper

XXS 32/34" XS 34/36" S 36/38" M 38/40" L 42"  
XL 44/46" 2XL 48" 3XL 50/52" 4XL 54"



HB720

UP TO  
4XL

40°  
WASH



HB729

UP TO  
4XL

40°  
WASH

### Fine knit, 12 gauge, 1/4-zip jumper

Layer up in this 1/4-zip jumper. Presented in core colours, in a fine knit 12 gauge, this style is the ideal option for that modern corporate look. It's part of our 50 cotton/50 acrylic range, where you can mix and match your styles.

- Semi-fashioned armhole and neckline
- 1 x 1 rib hem, neck and cuffs
- Metal zip

#### HB729 1/4-zip jumper

XS 34/36" S 36/38" M 38/40" L 42" XL 44/46" 2XL 48"  
3XL 50/52" 4XL 54"



HB723

UP TO  
4XL

40°  
WASH

### Fine knit, 12 gauge, v-button cardigan

The Women's v-button cardigan is presented in a modern, long style with pearlised buttons, and in a quality fine knit made to perform. This style is part of our 50 cotton/50 acrylic range, where you can mix and match your styles.

- Semi-fashioned sleeve and neck detail
- Shell-effect buttons
- Set-in sleeves

#### HB723 Women's v-button cardigan

XXS 6 XS 8 S 10 M 12 L 14 XL 16 2XL 18 3XL 20  
4XL 22





## ARUNDEL V-NECK SWEATER LONG SLEEVE (CLASSIC FIT)

A popular men's knitwear garment that combines a versatile fine gauge knit with smart durability.

**KK352** colours:



UP TO  
**3XL**

**40°**  
WASH

KUSTOM KIT®

**KK352**

- 12 gauge knit
- Reinforced back shoulder
- Tubular linked neck
- 1x1 ribbed cuff and welt
- Classic fit
- 50% Cotton, 50% Acrylic



Fashioning marks to the neck, armhole and sleeve head

**KK352**

**Arundel v-neck sweater long sleeve (classic fit)**

XXS 28/30" XS 32/34" S 36/38" M 40" L 42" XL 44"  
2XL 46/48" 3XL 50/52"

**AQ048**

**NEW**  
COLOUR

UP TO  
**3XL**

## ASQUITH & FOX® COTTON BLEND ¼-ZIP SWEATER

A GREAT EVERYDAY SWEATER

Embrace a modern silhouette with the cotton blend ¼-zip sweater – the perfect piece for between-seasons layering.

**AQ048**

**Men's Cotton Blend ¼-Zip Sweater**

S 37" M 40" L 42" XL 44" 2XL 47" 3XL 49"





# ASQUITH & FOX®

## SWIM SHORTS

Whether you prefer bold and bright or subtle shades, Asquith & Fox® swim shorts make an indispensable addition to your wardrobe.



AQ053

110  
GSM

30°  
WASH

With a classic drawstring fastening, these poolside essentials will soon become your go-to pair, come holiday season.

AQ053 colours:



**AQ053**  
Swim Shorts

S 32" M 34" L 36" XL 38" 2XL 40" 3XL 42"

# HIS AND HERS

Our classic fit iconic chino trousers are wardrobe essentials.

This preppy classic's appeal comes from the ability to be worn with almost anything, whether a polo, formal shirt or blazer.

AQ050 colours:



**AQ050**  
Men's Classic Fit Chinos

XS 30" S 32" M 34" L 36" XL 38" 2XL 40" 3XL 42" 4XL 44"

\*3XL and 4XL available in Regular and Unfinished length only.  
Leg length: Regular 32", Tall 34", Unfinished 34"

**AQ060**  
Women's Classic Fit Chinos

XXS 8(22") XS 8(24") S 10(26") M 12(28") L 14(30") XL 16(32") 2XL 18(34")

Leg length: Regular 30"







AQ050

100%  
COTTON  
TWILL

275  
GSM

UP TO  
4XL

30°  
WASH

AQ060

COTTON  
BLEND

275  
GSM

UP TO  
2XL

30°  
WASH

M  
F

# CLASSIC CHINOS

With formal, elegant, yet hard-wearing features cleverly combined with laid-back casual elements, we love these trousers styled up or down!

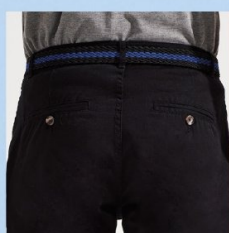

Men's button-down back pockets



Women's back jetted pockets for styling



Men's and Women's two swing pockets to the side





PR560

POLYESTER  
COTTON  
BLEND

260  
GSM

60°  
WASH



PR570

POLYESTER  
COTTON  
BLEND

260  
GSM

60°  
WASH

M F



# Performance Chino Jeans

Elevate your 9–5 style with some high-street-inspired classic chinos. However you choose to style them, these chinos will look great – and they're a practical workwear solution, whatever the job.



**PR560**



**PR570**

**PR560 and PR570 colours:**



## **PR560** Performance chino jeans

30" 32" 34" 36" 38" 40" 42" 44"  
Leg length: Regular 31", Long 34"



- Belt loops to facilitate a belt. Covered YKK zip fly with single metal button fastening on the waistband.

## **PR570** Women's performance chino jeans

8 XS 10 S 12 M 14 L 16 XL 18 2XL 20 3XL 22 4XL 24 5XL  
Leg length: Regular 31", Long 34"



- Classic cut chino with two front pockets with rivet detail. Two patch pockets to the rear.



**PRO**RTX

# WORKWEAR FOR EVERY DAY

Stitched to perfection, our workwear is built to withstand the demands of any workplace. Each piece is engineered for exceptional adaptability and functionality across a variety of industries.

Extensively lab tested to ensure consistent durability and reliability, with an extensive size range designed to fit the most diverse of workforces.

POLYESTER  
COTTON  
BLEND

240  
GSM

UP TO  
4XL

**RX603**

- Zip fly front fastening
- Part-elasticated waistband with belt loops
- Two side front tradesman pockets
- Two upper leg utility pockets
- External kneepad pockets
- Two back patch pockets
- Hammer loop



**RX603**

**Pro tradesman trousers**

S 30" M 32" L 34" XL 36" 2XL 38" 3XL 40" 4XL 42"

Leg length: Regular 31", Long 33"

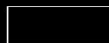

Black

**RX551**

**Pro bodywarmer**

S 35/37" M 38/40" L 41/43" XL 44/47" 2XL 48/50" 3XL 51/53" 4XL 54/56"



Black

Navy

POLYESTER  
BLEND

UP TO  
4XL

- Fleece-lined stand collar
- Back neck hanging loop
- Full-length zip with inner zip guard
- Two side front zipped pockets
- Two inside chest pockets
- Dropped back hem

**RX551**







- Traditional waistband with belt loops and regular front swing pockets
- Concealed zip fly
- Two cargo pockets on both legs
- One back open pocket
- Kneepad pockets with tear-and-release fastening

**RX600** colours:



POLYESTER  
COTTON  
BLEND

**240**  
GSM

UP TO  
**4XL**

**RX600**



**WORKWEAR**

**RX600**

**Pro workwear cargo trousers**

S 30" M 32" L 34" XL 36" 2XL 38" 3XL 40" 4XL 42"  
Leg length: Regular 31", Long 33"



## New action trousers were made for working

These men's work trousers are cut from a polycotton blend, for comfort and durability. The water-repellent finish sets you up perfectly for outdoor work. With a part-elasticated waist, these waterproof trousers will move with you. Multiple pockets are ideal for small tools.

### RG232

#### New action trousers

28" 30" 32" 34" 36" 38" 40" 42" 44" 46"  
Leg length: Short 29", Regular 31", Long 33"



## REGATTA TECHNOLOGY

### DURAZONE

Constructed to withstand the everyday wear and tear demands of the workplace. Durazone fabric is durable and abrasion-resistant, encouraging rain run-off with a durable, water-repellent outer fabric treatment. Withstands repeated washing, with easycare modern fibres.

### SOFTSHELL

Water-repellent and wind-resistant to keep you warm and comfortable during high-energy activities.

### WATERREPELLENT

Enhanced water-repellent treatment keeps you drier for longer. Water rolls off the surface of the garment.



RG232

POLYESTER  
COTTON  
BLEND

170  
GSM

CUT-OUT  
LABEL

#### RG232 colours:



POLYESTER  
COTTON  
BLEND

170  
GSM

RG235

## Women's action trousers unlined

- Part-elasticated waist
- Knee patches
- Belt loops
- Multi-pocketed with concealed zips
- 2 front large pockets with hem bellows
- Right side zipped pocket with welt covering
- 2 back pockets – one zipped pocket with welt covering
- Available in Short, Regular and Long leg lengths

### WATERREPELLENT

### RG235

#### Women's action trousers unlined

8" 10 12 14 16 18 20 22"  
\*8 and 22 only available in Navy,  
Leg length: Short 27", Regular 29", Long 31"



## Sandstorm workwear softshell

When you need a hard-wearing, bulk-free jacket, opt for the Sandstorm, crafted from a ripstop softshell fabric with a natural stretch, for comfort. Durazone polyamide overlays at wear points provide added strength and durability – perfect for outdoor work. Reflective trim keeps you visible when you're working into the night.

### DURAZONE

### WATERREPELLENT SOFTSHELL

### RG158

#### Sandstorm workwear softshell

S 37/38" M 39/40" L 41/42" XL 43/44" 2XL 46/48" 3XL 49/51"



RG158

UP TO  
3XL

290  
GSM





## WE HAVE YOU COVERED, FROM TOP TO TOE

Portwest are dedicated to quality, producing world-beating safety garments which push the boundaries in protection technologies that make the workplace safer.

PW065

POLYESTER  
COTTON  
BLEND

245  
GSM

UP TO  
5XL

### Liverpool zip coverall

Pre-shrunk, top-quality fabric contributes to the professional appearance of this coverall. Various pockets and a hammer loop complement the all-purpose styling.

- 2 side pockets and access
- 2 zipped chest pockets
- Hip and rule pocket
- Concealed front zip
- Action back
- Smartphone pocket

### PW065 Liverpool zip coverall (C813)

S 36/38" M 40/41" L 42/44" XL 46/48"  
2XL 50/52" 3XL 54/56" 4XL 56/58"  
5XL 60/64"

\*Only Navy available in 4XL, 5XL and Tall

Black

Navy

Red



SMARTPHONE POCKET

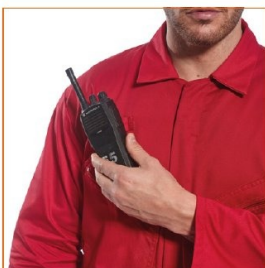

ZIPPED CHEST POCKETS

### Lab coat

Back vented for extra comfort, this versatile coat features a concealed stud front, two lower patch pockets and a single chest pocket. With excellent dye retention and fully pre-shrunk, this modern workwear coat will retain its fresh look, wash after wash.

PW175

POLYESTER  
COTTON  
BLEND

245  
GSM

UP TO  
5XL

- Back vent
- 1 breast pocket
- Concealed stud front
- 2 lower patch pockets
- Length: 100cm

### PW175 Lab coat (2852)

XXS† 28/30" XS 32/34" S 36/38" M 40/41"  
L 42/44" XL 46/48" 2XL 50/52" 3XL 54/55"  
4XL† 56/58" 5XL† 60/64"

\*3XL only available in these colours.

†XXS, 4XL and 5XL only available in these colours.

Black

Navy\*

White\*†



### Action trousers regular fit

Superior comfort and functionality form the appeal of the Action trousers. Made from quality polycotton, features include multiple zip pockets and reinforced fabric at seat and knee areas, with the added option of accommodating kneepads.

PW101 colours:



- Multi-zipped side pockets
- Thigh pocket on right side with flap and hook-and-loop fastening
- 2 hip pockets with zips
- Reinforced kneepad pockets
- Twin-stitched seams

### PW101 Action trousers (S887) regular fit

30" 32" 34" 36" 38" 40" 42" 44" 46"

Leg length: Regular 31", Tall 33"







J001M



J002M



J015M

## Polycotton twill workwear trousers

POLYESTER BLEND 245 GSM

- Suitable for 60°C wash and tumble dry
- Contemporary design
- Extendable waistband for comfortable fit
- Cargo pocket on right leg
- Two back pockets with pocket flaps
- Mobile phone pocket

J001M colours:



**J001M**  
Polycotton twill workwear trousers

28" 30" 32" 34" 36" 38" 40" 42" 44" 46" 48"  
Inside leg: Regular 32", Long 34"

## Polycotton twill workwear shorts

POLYESTER BLEND 245 GSM

- Suitable for 60°C wash and tumble dry
- 1x1 rib knit neck trim, twin-needle cover seamed
- Double-layered shoulder panels for added durability

J002M colours:



**J002M**  
Polycotton twill workwear shorts

28" 30" 32" 34" 36" 38" 40" 42" 44" 46" 48"

## Heavy-duty workwear trousers

POLYESTER BLEND 260 GSM

- Suitable for 60°C wash and tumble dry
- 1x1 rib knit neck trim, twin-needle cover seamed
- Double-layered shoulder panels for added durability

J015M colours:



**J015M**  
Heavy-duty workwear trousers

28" 30" 32" 34" 36" 38" 40" 42" 44" 46" 48"  
Leg length: Short 30", Regular 32", Long 34"



## Workwear t-shirt

- Suitable for 60°C wash and tumble dry
- 1x1 rib knit neck trim, twin-needle cover seamed
- Double-layered shoulder panels for added durability

J010M

100%  
RINGSPUN  
COTTON

COTTON  
BLEND

Light Oxford

180  
GSM

UP TO  
4XL



# YOUR TRUSTED WORKMATE

Made for extra durability and practicality, Russell workwear is a valuable tool for any hands-on team!

J010M colours:



## Heavy-duty gilet

J014M

- Suitable for 60°C wash and tumble dry
- Stain-resistant Teflon™ coating
- Full zip with storm flap
- Concealed zipped vertical front pockets
- Right-hand chest pocket
- Large internal A4 document pocket
- Loop hang tag on inside neck seam
- Elasticated gusset at armhole for comfort

POLYESTER  
BLEND

260  
GSM

UP TO  
4XL

## Heavy-duty crew neck sweatshirt

J013M

- Suitable for 60°C wash and tumble dry
- SpotShield™ stain-resistant coating
- Double-layer fabric on shoulder
- Locker patch for internal identification
- Elasticated pen holder on top sleeve
- 1x1 rib trim with elastane on hem and cuff
- Drop tail for a comfortable fit

COTTON  
BLEND

300  
GSM

UP TO  
4XL

J014M colours:



## J010M Workwear t-shirt

XS 34/36" S 36/38" M 38/40" L 40/42" XL 42/44"  
2XL 44/46" 3XL 46/48" 4XL 48/50"

## J014M Heavy-duty gilet

XS 34/36" S 36/38" M 38/40" L 40/42" XL 42/44"  
2XL 44/46" 3XL 46/48" 4XL 48/50"

## J013M Heavy-duty crew neck sweatshirt

XS 34/36" S 36/38" M 38/40" L 40/42" XL 42/44"  
2XL 44/46" 3XL 46/48" 4XL 48/50"







## MIX & MATCH ACROSS THE FULL **WORK-GUARD** CLOTHING RANGE

RC31X CORE SOFTEX® BEANIE  
 R314X ELEVATOR JACKET  
 R312X WORK-GUARD APEX POCKET POLO SHIRT  
 R324X WORK-GUARD X-OVER HOLSTER TROUSERS  
 R459X STIRLING SAFETY BOOT

RE71A WORK-GUARD ZIP SLEEVE HEAVY DUTY PILOT JACKET  
 R470M SUPER STRETCH SLIM CHINO  
 R460X KANE SAFETY DEALER BOOT

R118A HOODED SOFTSHELL JACKET  
 R312X WORK-GUARD APEX POCKET POLO SHIRT  
 R459X STIRLING SAFETY BOOT

# WORK-GUARD

by **Result**®

CELEBRATING  
**Result 30**  
 YEARS





## LANCE BODYWARMER

R127A



**WORK-GUARD**  
by **Result**®

Work-Guard prioritises **functionality** and **performance**, offering professional tradespeople **essential comfort** and **rugged durability** in every design

Designed to work in the harshest environments, this weatherproof bodywarmer is manufactured from strong ripstop material, with nine multifunctional pockets, ideally suited to most trades.

R127A colours:



**R127A**  
**Lance bodywarmer**  
S 37" M 41" L 44" XL 48" 2XL 52"  
3XL 56"

POLYESTER  
BLEND

UP TO  
3XL

## WORK-GUARD SABRE STRETCH TROUSERS

For the active workers among us, these Sabre stretch trousers offer flexible movement with added strength. Articulated knee stitching, anatomic comfort elasticated waistband and reinforced hems make these smart, functional trousers a must in any work uniform!

POLYESTER  
BLEND

UP TO  
5XL

R303X

**R303X**  
**Work-Guard Sabre stretch trousers**

XS 30" S 32" M 34" L 36" XL 38" 2XL 40"

3XL 42" 4XL 44" 5XL 46"

Leg length: Regular 32", Long 34"

Black

Navy



## WORK-GUARD ACTION TROUSERS

These classic cargo-style work trousers are built for strength and comfort. With critical stress bar tacking and twin-needle stitched seams, you can be confident in their performance. The expansion waistband, articulated stitched kneepad pockets and adjustable leg hems bring you the utmost in comfortable movement. With all the major working colours covered, your choice is simple!

POLYESTER  
BLEND

UP TO  
5XL

R308X

**R308X**  
**Work-Guard action trousers**

XS\* 30" S 32" M 34" L 36" XL 38" 2XL 40" 3XL 42" 4XL\* 44" 5XL\* 46"

\*XS, 4XL and 5XL only available in Regular.

Leg length: Regular 32", Long 34"

Black

Bottle

Grey

Navy



WORKWEAR



# HIGH PERFORMANCE HIGH VISIBILITY

Our high-visibility range meets safety standards, providing the protection you need for any challenge.

## WAISTCOAT

This high-visibility waistcoat is a workwear essential. Available in an array of colour combinations, it's lightweight and features tear-and-release fastening, as well as reflective bands across the torso and each shoulder.

- Certified EN ISO 20471:2013+A1:2016, RIS-3279-TOM ISSUE 1:2016 (Orange only)
- HV Orange & HV Yellow – Class 2
- Two-colour – Class 1
- Solid colour – Non-certified
- Full front tear-and-release fastening
- Reflective tape over shoulders and around torso

### RX700 Waistcoat

S 36" M 40" L 44" XL 48" 2XL 52" 3XL 56" 4XL 60" 5XL 62" 6XL\*† 64"

\*4XL and 5XL only available in these colours.  
†6XL only available in these colours.

Black	HV Orange*†	HV Yellow*†
HV Yellow/Black	HV Yellow/Lime	HV Yellow/Navy
HV Yellow/Orange	HV Yellow/Paramedic Green	HV Yellow/Pink
HV Yellow/Purple	HV Yellow/Red	HV Yellow/Royal Blue
Kelly Green	Lime	Maroon
Navy	Paramedic Green	Pink*
Purple	Raspberry	Red
Royal Blue*†	Sapphire	Sky Blue
White		

25  
COLOURS

RX700



EN ISO  
20471  
CLASS 1  
TWO-COLOUR

EN ISO  
20471  
CLASS 2  
HV ORANGE  
& HV YELLOW

RIS-  
3279-TOM  
ISSUE 1:2016  
ORANGE ONLY

100%  
POLYESTER

120  
GSM

UP TO  
6XL





EN ISO  
20471  
CLASS 1  
TWO-COLOUR

EN ISO  
20471  
CLASS 2  
HV ORANGE  
& HV YELLOW

RIS-  
3279-TOM  
ISSUE 1:2016  
ORANGE ONLY

100%  
POLYESTER

120  
GSM

UP TO  
5XL

RX705

## EXECUTIVE WAISTCOAT

This executive waistcoat is perfect for managers and supervisors, featuring ID card pocket, mobile phone pocket, key loop and two expandable side front pockets with flaps.

- Certified EN ISO 20471:2013+A1:2016, RIS-3279-TOM ISSUE 1:2016 (Orange only), HV Orange & HV Yellow – Class 2, Two-Colour – Class 1
- Full-length front zip fastening
- ID card pocket
- Mobile phone pocket
- Key loop
- Two expandable side front pockets with flaps
- Reflective tape over shoulders and around torso

RX705 colours:



HV Orange



HV Yellow



HV Yellow/  
Paramedic  
Green



HV Yellow/  
Royal Blue

### RX705 Executive waistcoat

S 36" M 40" L 44" XL 48" 2XL 52" 3XL 56"  
4XL 60" 5XL 62"



## RX715

### HV Long Sleeve Polo S-5XL

100% Polyester Birdseye  
150gsm



HV Orange\*  
Navy



HV Yellow\*  
Navy

CLASS 3

## RX750

### HV Full-zip Fleece S-5XL

100% Polyester Fleece  
280gsm



HV Orange\*  
Navy



HV Yellow\*  
Navy

CLASS 3

## RX760

### HV Cargo Trousers S-5XL

80% Polyester, 20% Cotton Twill  
280gsm



HV Orange\*  
Navy



HV Yellow\*  
Navy

CLASS 1



Navy

NON CERTIFIED

# HIGH PERFORMANCE, HIGH VISIBILITY





## MIX & MATCH ACROSS THE FULL **SAFE-GUARD** CLOTHING RANGE

RC934 THINSULATE™ PRINTERS BEANIE  
 R329X SAFETY MICROFLEECE  
 R312X WORK-GUARD APEX POCKET POLO SHIRT  
 R327X SAFETY CARGO TROUSERS  
 R456X ALL BLACK SAFETY TRAINER

RC27X DOUBLE KNIT PRINTERS BEANIE  
 R477X HEAVY DUTY POLYCOTTON SECURITY VEST  
 R501X SAFETY POLO  
 R327X SAFETY CARGO TROUSERS  
 R348X LIGHTWEIGHT SAFETY TRAINER

RC934 THINSULATE™ PRINTERS BEANIE  
 R476X **PRINTABLE** RIPSTOP SAFETY SOFTSHELL  
 R501X SAFETY POLO  
 R327X SAFETY CARGO TROUSERS  
 R457X HARDY SAFETY TRAINER

# SAFE-GUARD

by **Result**®

CELEBRATING  
**Result** 30  
 YEARS







EN ISO 20471  
+A1:2016  
CLASS 2  
RIS-3279-TOM  
ISSUE 2:2019  
CLASS 2  
ORANGE ONLY

14  
COLOURS

100%  
POLYESTER

120  
GSM

UP TO  
3XL

R200X

## CORE HI-VIS VEST

A light and simple but highly effective certified over vest providing you with all the visible protection you need.

### R200X Core hi-vis vest

XS\* 32/33.5" S/M 37/38.5" L/XL 45/46.5" 2XL/3XL 48.5/51"  
\*XS only available in these colours.

R200X colours:



## SAFE-GUARD by Result®

Well-maintained **SAFE-GUARD** certified styles **guarantee high levels of personal protection** on garments where conformance to EN ISO, GO/RT (RIS) and UKCA certification is required

R450X  
colours:

Fluorescent  
Orange/Black

Fluorescent  
Yellow/Black

EN ISO 20471  
:2013+A1:2016  
CLASS 2  
RIS-3279-TOM  
ISSUE 2:2019  
CLASS 2  
(ORANGE ONLY)

280  
GSM

UP TO  
4XL

R450X

- Durable water-repellent finish
- Breathable and windproof
- Microfleece-lined
- Soft stretch, printable, high-visibility
- Reflective tape body bands
- Stand-up collar
- Zipped pockets



### R450X Printable safety softshell jacket

S 38" M 41" L 44" XL 47"  
2XL 50" 3XL 53" 4XL 56"





**24**  
COLOURS

**EN20471**  
CLASS 1  
BLACK, LIME,  
NAVY, PURPLE,  
PARAMEDIC GREEN,  
RED, RASPBERRY,  
ROYAL BLUE YOKE  
ON HI VIS YELLOW

**EN20471**  
CLASS 2  
YELLOW, ORANGE,  
YELLOW/ORANGE

**100%**  
POLYESTER

**120**  
GSM

**UP TO**  
**5XL**

YK001



# BRIGHTER WORKWEAR SOLUTIONS

Whether you're working outdoors, on a construction site or in logistics, Yoko's extensive range of safety-focused clothing delivers unparalleled comfort and functionality, making it the go-to choice for reliable workwear solutions.

The most popular high-visibility waistcoat, with hook-and-loop front fastening and self-coloured piping – available in 24 colours to suit every job role.

**YK001 colours:**



**YK001**  
**Hi-vis 2-band-and-braces waistcoat**  
**(HWW100)**

**S** 36/38" **M** 40/42" **L** 44/46" **XL** 48/50" **2XL** 52/54" **3XL** 56/58" **4XL** 58/60" **5XL** 60/62"

\*4XL and 5XL only available in these colours.

**SAFETYWEAR**





## MULTIFUNCTIONAL EXECUTIVE HI-VIS WAISTCOAT

A fantastic multifunctional executive waistcoat with zip-front fastening, plus two front hook-and-loop-fastening pockets also accessible from the side. This waistcoat also has an ID card holder to the right chest, large walkie-talkie/mobile phone pocket, pen pockets and key holder to the left chest. Large decoration area to the rear for company branding. Available in 26 colours.

- 5cm-width reflective tapes around the body and one over each shoulder
- Mobile phone/walkie-talkie pocket to front left chest
- Full-length front zip fastening
- Two bottom pockets with flaps, accessible from both top and side
- Pen pockets and key holder
- ID pocket on right hand chest
- Large area on reverse for decoration

### YK002

#### Multifunctional executive hi-vis waistcoat (HVW801)

S 36/38" M 40/42" L 44/46" XL 48/50" 2XL 52/54"

3XL 54/56" 4XL 56/58" 5XL 58/60"

\*4XL and 5XL only available in these colours.

**26**  
COLOURS

**100%**  
POLYESTER

**120**  
GSM

**UP TO**  
5XL

**EN ISO20471**

:2013 CLASS 1

PARAMEDIC GREEN/  
YELLOW, ROYAL BLUE/  
YELLOW, RED/YELLOW,  
YELLOW/BLACK, ORANGE/  
BLACK, YELLOW/NAVY,  
ORANGE/NAVY, YELLOW/  
GREY, ORANGE/GREY,  
ORANGE/ROYAL BLUE &  
YELLOW/PURPLE

**EN ISO20471**

:2013 CLASS 2

HI-VIS YELLOW,  
ORANGE &  
YELLOW/ORANGE

YK002



#### YK002 colours:





100%  
POLYESTER

200  
GSM

UP TO  
6XL

YK025

EN  
ISO20471  
:2013  
CLASS 2

RIS-  
3279-TOM  
:2013  
CLASS 2  
ORANGE ONLY



## HI-VIS SHORT SLEEVE T-SHIRT

A short sleeve t-shirt with two-band-and-braces feature. Made from soft-feel polyester for comfortable wearing, it provides a casual appearance while keeping you safe.

- Two 5cm-width reflective tapes around the body and one over each shoulder
- Black and Navy provide enhanced visibility
- Made from soft-feel polyester fabric for comfortable wearing
- Soft rib-knitted collar and cuffs in self-colour

YK025 colours:



Black



Navy



Orange



Yellow

### YK025 Hi-vis short sleeve t-shirt (HVJ410)

S 34/36" M 38/40" L 42/44" XL 44/46" 2XL 46/48"  
3XL 50/52" 4XL 54/56" 5XL 58/60" 6XL 62/64"

## HI-VIS SHORT SLEEVE POLO

A short sleeve polo shirt with two-band-and-braces feature. Contrast collar and cuffs alongside 3M® reflective tapes make it look and feel great.

- Two 5cm-width 3M reflective tapes around the body and one over each shoulder
- Contrast knitted navy collar and cuff
- 3-button placket
- Twin-needle stitching

100%  
POLYESTER

210  
GSM

UP TO  
5XL

YK020

EN  
ISO20471  
:2013  
CLASS 2

RIS-  
3279-TOM  
:2013  
CLASS 2  
ORANGE ONLY



YK020 colours:



Black



Navy



Orange



Yellow

### YK020 Hi-vis short sleeve polo (HVJ210)

S 34/36" M 38/40" L 42/44" XL 44/46" 2XL 46/48"  
3XL 50/52" 4XL 52/54" 5XL 54/56"





## HI-VIS SWEATSHIRT

This smart two-band-and-braces sweatshirt has anti-pill fleece fabric with a taped back neck for wearer comfort. With twin-needle stitching throughout, this very hard-wearing sweatshirt is a must for every workforce.

- Two 5cm-width reflective tapes around the body and arms, one over each shoulder
- Water-repellent anti-pill fleece fabric
- Taped back neck for extra comfort
- Drop shoulder and crew neck style
- Ribbed neck, cuffs and hem
- Twin-needle stitching throughout

### YK030

#### Hi-vis sweatshirt (HVJ510)

S 36/38" M 40/42" L 44/46" XL 48/50" 2XL 52/54"  
3XL 56/58"



100%  
POLYESTER

280  
GSM

UP TO  
3XL

RIS-  
3279-TOM  
:2013  
CLASS 2  
ORANGE AND  
ORANGE/NAVY

EN  
ISO20471  
:2013  
CLASS 3  
YELLOW AND  
ORANGE

YK030



YK032

EN  
ISO20471  
:2013  
CLASS 3

## HI-VIS PULL-OVER HOODIE

The pull-over hoodie adds a new and casual look to the Yoko brand and is made from water-repellent, anti-pill, soft-feel polyester fabric. The attached hood comes with a well-made drawcord, while the taped back neck ensures comfort.

100%  
POLYESTER

280  
GSM

UP TO  
3XL

- Water-repellent
- Two 5cm-width reflective tapes around the body and arms, and one over each shoulder
- Attached hood with drawcord adjustment
- Taped back neck for extra comfort
- Drop shoulder
- Knitted ribbed cuffs and waistband
- Front kangaroo pocket
- Twin-needle stitching throughout

### YK032

#### Hi-vis pull-over hoodie (HVK05)

S 36/38" M 40/42" L 44/46" XL 48/50" 2XL 52/54"  
3XL 56/58"

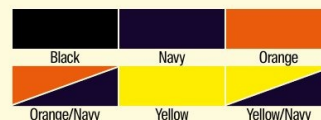



## HI-VIS REFLECTIVE BORDER TABARD

YK009

100%  
POLYESTER

120  
GSM

UP TO  
3XL

- All-round reflective border for extra visibility
- 10cm elastication and 10cm hook-and-loop fastening on each side



## HI-VIS SOFTSHELL JACKET

345  
GSM

UP TO  
3XL

YK040

RIS-  
3279-TOM  
ORANGE AND  
ORANGE/NAVY  
APPROVED FOR THE  
RAILWAY INDUSTRY

EN  
ISO20471  
:2013  
CLASS 3  
HI-VIS YELLOW &  
HI-VIS YELLOW/  
NAVY, ORANGE AND  
ORANGE/NAVY

- 3-layer softshell fabric ensures 8000mm breathable and 3000 mvp waterproof
- 5cm-width reflective tapes around the body and arms, one over each shoulder



100%  
POLYESTER

UP TO  
6XL

YK043

## HI-VIS CLASSIC BOMBER JACKET

EN  
ISO20471  
:2013  
CLASS 3  
HI-VIS YELLOW  
& ORANGE

EN343  
FOUL WEATHER  
HI-VIS YELLOW  
& ORANGE

NON-  
EN471  
STANDARD  
ENHANCED  
VISIBILITY  
BLACK AND NAVY

RIS-  
3279-TOM  
ORANGE



100%  
POLYESTER

UP TO  
6XL

YK045

## HI-VIS CLASSIC MOTORWAY JACKET

RIS-  
3279-TOM  
:2013  
CLASS 2  
ORANGE ONLY

EN  
ISO20471  
:2013  
CLASS 3

EN343  
FOUL WEATHER

- Waterproof PU coated polyester with 190g quilted padding and nylon lining
- Heavy-duty zip with studded storm flap



### YK009 Hi-vis reflective border tabard (HVJ259)

Child 30/36" S/M 34/44" L/XL 46/56"  
2XL/3XL 58/68"

Black	Fluo Pink	Grey
Lime	Navy	Orange
Paramedic Green	Purple	Raspberry
Red	Royal Blue	White
Yellow		

### YK040 Hi-vis softshell jacket (HVK09)

S 36/38" M 40/42" L 44/46" XL 48/50" 2XL 52/54"  
3XL 56/58"

Black	Navy	Orange
Orange/Navy	Yellow	Yellow/Navy

### YK043 Hi-vis classic bomber jacket (HVP211)

S 36/38" M 40/42" L 44/46" XL 48/50" 2XL 52/54"  
3XL 56/58" 4XL 58/60" 5XL 60/62" 6XL 62/64"

Black	Navy	Orange
Yellow		

### YK045 Hi-vis classic motorway jacket (HVP300)

S 36/38" M 40/42" L 44/46" XL 48/50" 2XL 52/54"  
3XL 56/58" 4XL 58/60" 5XL 60/62" 6XL 62/64"

Orange	Yellow
--------	--------



# JACKETS - GILETS & BODYWARMERS

**PRO** **RTX**

## PRO 2-LAYER SOFTSHELL GILET

The Pro 2-layer softshell gilet is an ideal extra layer for keeping warm when outdoors. It features full front zip fastening and handy front zipped hand pockets. The shell will keep you warm and dry, due to its windproof and showerproof properties.

**RX550** colours:



- Full zip front fastening
- Relaxed fit
- 2-layer bonded softshell gilet
- Internal storm flap
- Adjustable shockcord hem
- Windproof and showerproof

Two front  
zipped side  
pockets

Chin guard

**RX550**

**RELAXED  
FIT**

**UP TO  
5XL**

**280  
GSM**

**2-LAYER  
SOFTSHELL**



**RX550**  
**Pro 2-layer softshell gilet**

**S** 35/37" **M** 38/40" **L** 41/43" **XL** 44/47" **2XL** 48/50"  
**3XL** 51/53" **4XL\*** 54/56" **5XL\*** 58/60"

\*4XL and 5XL only available in these colours.



# Tribe Fineline Padded Gilet

Stay warm and on trend, this season, with this stylish padded gilet for women and men.



Tonal coil zip on centre front with signature zip pull, internal storm flap and chin guard

TS19F colours:



## TS19F Women's Tribe Fineline Padded Gilet

XS 8 S 10 M 12 L 14 XL 16 2XL 18

## TS019 Tribe Fineline Padded Gilet

XS 36" S 38" M 41" L 44" XL 46" 2XL 48"



TS19F

FEMININE  
FIT

M  
F

TS019

REGULAR  
FIT

27  
86



JACKETS - GILETS & BODYWARMERS

# Bodywarmer

The perfect outerwear garment for statement layering, a bodywarmer is the height of sophisticated urban fashioning.

## TS015 Bodywarmer

S 38" M 41" L 44" XL 46" 2XL 48" 3XL 50"



Welt pockets in internal  
zipped opening



TS015

REGULAR  
FIT



Tonal coil zip  
on centre front  
with signature  
zip pull





PR814

100%  
RECYCLED  
POLYESTER

UP TO  
5XL



## Windchecker® Printable and Recycled Gilet

A men's two-layer softshell gilet carrying Premier's Windchecker® trademark for wind and water resistance through the fabric. Made with 100% certified recycled polyester with a bonded fleece inner layer.

- Zipped side pockets with zip pulls



PR814 colours:



**PR814**  
Windchecker® printable and  
recycled gilet

S 35" M 38" L 41" XL 44" 2XL 47" 3XL 50" 4XL 53" 5XL 56"

## Women's Windchecker® Printable and Recycled Gilet

A great versatile outer layer for casual and corporate dressing, featuring a curved hem and stitched side panels for a more feminine fit.

- Cadet collar with chin guard



PR816 colours:



**PR816**  
Women's Windchecker®  
printable and recycled gilet

XS 33" S 35" M 37" L 39" XL 41" 2XL 43" 3XL 50"

PR816

100%  
RECYCLED  
POLYESTER

280  
GSM





PR803

100%  
POLYESTER

260  
GSM

40°  
WASH

**PREMIER**  
UNIFORMS THAT WORK FOR YOU

M  
F

PR804

100%  
POLYESTER

260  
GSM

40°  
WASH

JACKETS - GILETS & BODYWARMERS

## Artisan Fleece Gilet

The perfect solution for those who need an extra layer of warmth. This sleeveless gilet, in men's and women's styles, allows complete freedom of movement in the arms and features a two-way zip.

PR803 and PR804 colours:



**PR803**  
Artisan fleece gilet

S 34" M 38" L 42" XL 46" 2XL 50" 3XL 54"

**PR804**  
Women's artisan fleece gilet

XS 8 S 10 M 12 L 14 XL 16 2XL 18 3XL 20



## HUDSON

### HORIZONTAL QUILTED GILET

A comfortable, all-seasons garment made from recycled materials, the elegantly horizontal-quilted Hudson gilet features classic design details and Sorona® Aura padding for efficient insulation, warmth and a lightweight feel.

N114M colours:



N114M

100%  
RECYCLED  
POLYESTER

UP TO  
4XL

#### N114M Hudson – horizontal quilted gilet

S 38" M 40" L 42" XL 44" 2XL 46"  
3XL 48" 4XL 50"

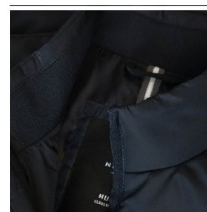
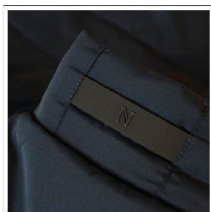



# CAMDEN

## DIAMOND QUILTED GILET

The Camden is the ultimate layering piece – a light, padded and quilted gilet inspired by country living, adding a touch of urban tranquillity and a dash of business perfection. It features elegant details such as a medium high neck collar with comfortable knit, inner pocket, metal zip and two utility pockets.

### NB46M Camden – diamond quilted gilet

S 38" M 40" L 42" XL 44" 2XL 46"  
3XL 48" 4XL 50"

### NB46F Women's Camden – diamond quilted gilet

XS 8 S 10 M 12 L 14 XL 16  
2XL 18 3XL 20

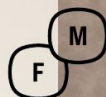

NB46M  
and  
NB46F  
colour:

Midnight Blue

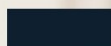

- Diamond quilt
- Herringbone tape at sleeves and bottom
- Two front pockets with pocket flap and button closure

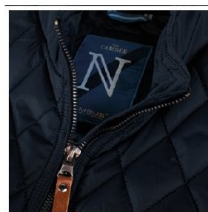





# PREMIUM GILETS

## STRONG PLAYERS, RELIABLE TEAM MATES

Smart, functional details for travelling and workwear needs, combined with modern fabric technology and contemporary fits, make our gilets a secret weapon in any corporate team outfit.

### NANO BODYWARMER

- Two side pockets and one zipped inside pocket
- Discreet decoration access at inner left chest



J441M

UP TO  
4XL

100%  
POLYESTER

### J441M

#### Nano bodywarmer

S 36/38" M 38/40" L 40/42" XL 42/44" 2XL 44/46"  
3XL 46/48" 4XL 48/50"



### 8720M

#### Outdoor fleece gilet

XS 34/36" S 36/38" M 38/40" L 40/42" XL 42/44"  
2XL 44/46"



### SOFTSHELL GILET

- Bungee cord in hem
- Adjustable cuffs
- Drop tail
- Large, left, chest-side decoration access



J141M

340  
GSM

40°  
WASH

3-LAYER  
SOFTSHELL

J141M colours:



### OUTDOOR FLEECE GILET

- Cadet collar
- Side pockets with reversed zips and inner mesh lining
- Cord pulls on all zips
- Bungee cord in hem



8720M

320  
GSM

40°  
WASH

8720M colours:



# Optimal Thermal Protection

**STORMTECH®**  
nurtured by nature

Centre-front vislon zip  
with contrast zip teeth

ST805

## Thermal Vests

Sleek-profile, ultra-lightweight thermal-fill bodywarmer with a high-density showerproof D/W/R outer shell and nylon taffeta lining, providing optimal thermal protection when you need it most.

100%  
POLYESTER

ST158

**PFC-free, water-repellent finish**  
provides ample water resistance in wet weather

**Quilted body**

ST158 colours:



**D/W/R outer shell**  
provides an all-you-need basic level of water resistance for cool to cold wet weather conditions

**Thermal layering**  
adds warmth to any outdoor responsibility, with custom embroidery access

ST174

**Feather-free thermal shell**  
High-loft, synthetic insulation, designed to be lightweight and compact

UP TO  
5XL

**Quilted body with ultra-soft lining**

## THERMAL SHELL TECHNOLOGY

This high-efficiency/high-loft synthetic alternative to down, designed to maintain its thermal properties while being lightweight, provides superior resistance in colder conditions. Quilting is achieved by sewing through all three layers of the garment.

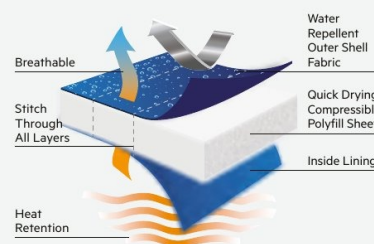

## Nautilus Quilted Bodywarmer

For the ultimate in thermal layering convenience, simply throw on this ultra-light, quilted bodywarmer when the temperature takes a dip. A D/W/R water-repellent finish and synthetic down fill keep your core warm and dry, all day.

**ST805**  
**Gravity thermal vest**

S 35/38" M 39/42" L 43/46" XL 47/50" 2XL 50/53"

**ST158**  
**Basecamp thermal vest**

S 35/38" M 38/41" L 41/44" XL 44/47" 2XL 47/50"

**ST174**  
**Nautilus quilted bodywarmer**

S 38" M 41" L 44" XL 47" 2XL 50" 3XL 53/56" 4XL† 53/56" 5XL† 56/59"

\*3XL only available in these colours.

†4XL and 5XL only available in these colours.





# STAGE II INSULATED BODYWARMER

**Quick-dry synthetic fibre insulation that traps air**

Durable and warm, the Stage II insulated bodywarmer is the perfect layering piece for men. Cut from durable fabric, its insulation provides essential warmth. It's the perfect transeasonal piece, with the water-repellent finish providing that extra protection.

**RG113**

**Stage II insulated bodywarmer**

S 38" M 40" L 42" XL 44" 2XL 47" 3XL 50" 4XL 53"

Black

Navy

Seal Grey

**WATER**REPELLENT

**THERMO**GUARD

UP TO  
**3XL**

**85**  
GSM

**SN104**



# ALTOONA INSULATED BODYWARMER

This men's bodywarmer is lined with a thermo-guard insulation that traps the air, keeping you warm in cold conditions.

**SN104**

**Altoona insulated bodywarmer**

XS 35/36" S 37/38" M 39/40" L 41/42" XL 43/44" 2XL 46/48" 3XL 49/51"

Black

Navy

Seal Grey/Black



**THERMO**GUARD

- 2 lower pockets
- Adjustable shockcord hem
- Inside pocket
- Concealed zip entrance in lining for embroidery access
- This product has no external logo branding
- Made using recycled materials

**RG113**

**180**  
GSM

UP TO  
**4XL**



# TYLER BODYWARMER

Take traditional style on the go with the Tyler bodywarmer, featuring a classic diamond quilt with a warming insulation.

**WATER**REPELLENT

**THERMO**GUARD

UP TO  
**3XL**

**85**  
GSM

**RG077**

**RG077**

**Tyler bodywarmer**

S 37/38" M 39/40" L 41/42" XL 43/44" 2XL 46/48" 3XL 49/51"

Black

Navy





# FLUX SOFTSHELL BODYWARMER

## Water-repellent, breathable and wind-resistant fabric

The Flux is super-soft and warm, providing a comforting layer. This men's bodywarmer has a natural stretch for agility and comes with a water-repellent finish.

RG154 colours:



RG154

270  
GSM

UP TO  
4XL

**SOFTSHELL**  
**WATERREPELLENT**

- Warm-backed woven stretch softshell fabric
- Durable water-repellent finish
- Quick-drying and super-soft handle
- 2 zipped lower pockets
- Made using recycled materials



One zipped chest pocket



Covered chin guard and zip guard to the inner

### RG154 Flux softshell bodywarmer

XS\* 35/36" S 37/38" M 39/40" L 41/42" XL 43/44"  
2XL 46/48" 3XL 49/51" 4XL\* 53/54"

\*XS and 4XL only available in these colours.

## REGATTA TECHNOLOGY

### SOFTSHELL

Water-repellent and wind-resistant to keep you warm and comfortable during high-energy activities.

### THERMOGUARD

Made up of synthetic fibres which trap the air, keeping you warm in cold conditions. Soft and light, with the warmth coming from the high loft insulation, quick-drying and easy to care for.

### WATERREPELLENT

Enhanced water-repellent treatment keeps you drier for longer. Water rolls off the surface of the garment.

## WOMEN'S FLUX SOFTSHELL BODYWARMER

This women's bodywarmer is crafted from a warm-backed softshell fabric that's super-soft to handle. It's wind-resistant, water-repellent and comes with a natural stretch for added comfort.

**SOFTSHELL**  
**WATERREPELLENT**

### RG155 Women's Flux softshell bodywarmer

10 12 14 16 18 20



All Black

Navy/Navy



270  
GSM

RG155





## CORE BODYWARMER

The Core bodywarmer has a great warmth-to-weight ratio and is perfect as a boost to your layering system.

- Quick-drying
- Full front zip fastening
- Front storm flap
- Deep cut arm holes for added comfort
- Water-repellent
- Lightweight and windproof

R208X



100%  
POLYESTER

UP TO  
3XL

386  
GSM

## PROMO PADDED BODYWARMER

R244X

100%  
POLYESTER

TAG-FREE

245  
GSM

UP TO  
3XL

- Quick-drying
- Full front zip fastening
- Front storm flap
- Deep cut arm holes for added comfort
- Water-repellent
- Lightweight and windproof



## CORE MICROFLEECE GILET

R116X

100%  
POLYESTER

TAG-FREE

200  
GSM

UP TO  
3XL

- Windproof
- Anti-pill finish
- Decorative stitch detail
- Compact density microfleece provides extra warmth
- Easy-wear, easy-care: washes dry in minutes



### R208X Core bodywarmer

XS 34" S 38" M 41" L 44" XL 47" 2XL 50" 3XL 53"



### R244X Promo padded bodywarmer

XS 36" S 38" M 41" L 44" XL 47" 2XL 50" 3XL 52"



### R116X Core microfleece gilet

XS 34" S 38" M 41" L 44" XL 47" 2XL 50" 3XL 53"

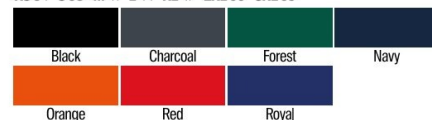



# PRINTABLE SOFTSHELL BODYWARMER

- Showerproof
- Breathable
- Windproof
- Easy to print – elastane-free
- Decorative top stitch



R232M

UP TO  
4XL

280  
GSM

40°  
WASH

F  
M

# WOMEN'S PRINTABLE SOFTSHELL BODYWARMER



R232F

- Microfleece inner for extra warmth
- Zip-through collar with chin guard



- Zip-closing pockets
- Black zip pulls

**R232M**  
Printable softshell bodywarmer  
S 38" M 41" L 44" XL 46" 2XL 48" 3XL 50" 4XL 52"

**R232F**  
Women's printable softshell bodywarmer  
XS 8 S 10 M 12 L 14 XL 16 2XL 18

R232M and  
R232F colours:



Black/  
Black

White/  
Black

Black/  
Orange

Charcoal/  
Black

Purple/  
Black

Navy/  
Royal

Yellow/  
Black

Vivid Green/  
Black

Red/  
Black

Navy/  
Navy



## COMPASS PADDED SOFTSHELL GILET

A softshell gilet which is colour-trim versatile, with a casual look which comprises softshell and padding – ideal for extra body warmth. Showerproof, breathable and windproof.

### R238X

#### Compass padded softshell gilet

XS 35" S 38" M 41" L 44" XL 47" 2XL 50" 3XL 53" 4XL 56"

Black/Black	Black/Grey	Black/Lime	Black/Orange
Black/Red	Black/Royal	Black/Yellow	Navy/Grey
Navy/Navy	Navy/Red	Navy/Royal	Navy/Yellow



R238X



R239X

## THERMOQUILT GILET

A microtunnel gilet that delivers super-soft, lightweight, breathable and sustainable warmth in any weather.

### R239X

#### Thermoquilt gilet

XS 35" S 38" M 41" L 44" XL 47" 2XL 50" 3XL 53"





## ICE BIRD PADDED GILET

The gilet version of the modern classic design, this super-lightweight and perfectly tailored contemporary gilet offers amazing warmth without weight from its super air-soft handle and hand-filled polyester wadding.

- Fashionable twin-needle quilting design
- Contemporary fit
- Quiet to wear
- Super-light and warm
- Super air-soft handle with hand-filled polyester fibre, uniquely light for such a padded garment
- Easy to pack
- Water-repellent and windproof

R193M and R193F

100%  
POLYESTER

220  
GSM

R193M

## WOMEN'S ICE BIRD PADDED GILET

**Result®**

**urban**  
OUTDOOR WEAR

R193F

M

F

**R193M**  
**Ice bird padded gilet**  
S 38" M 41" L 44" XL 47" 2XL 50"

**R193F**  
**Women's ice bird padded gilet**  
XS 8 S 10 M 12 L 14 XL 16

R193M and R193F colours:





# JACKETS - FLEECE

**27**  
**86**

**100%**  
POLYESTER

**280**  
GSM

**UP TO**  
**3XL**

TS014



## Full-Zip Fleece

No workwear or weekend wardrobe should be without the consistently popular Full-zip fleece. Great to wear over anything, and with anything, this truly is a multipurpose, go-to garment, whatever your style.



Two zippered closed front pockets



Full zip front with cadet collar



Elasticated cuffs

TS014 colours:

**TS014**  
**Full-Zip Fleece**

XS 36" S 38" M 41" L 44" XL 46" 2XL 48" 3XL 50"





**NEW**  
COLOURS

**100%**  
POLYESTER

**300**  
GSM

**UP TO**  
**7XL**



**RX402**

**PRO** **RTX**

## PRO FLEECE JACKETS

A Pro fleece is a versatile addition to your workwear collection. Features include elasticated cuffs to keep the heat in, controlling temperature and fit.

- Full front zip
- Two side front zipped pockets
- Elasticated cuffs
- Adjustable shockcord hem
- Twin-needle stitching for extra durability

**RX402**  
colours:



**RX401**  
colours:



- Full front zip
- Two side front zipped pockets
- Bound cuff and hem for a flat modern finish
- Side panel insert for shape and fit

**RX402**  
Pro fleece

**XS** 33/34" **S** 35/37" **M** 38/40" **L** 41/43" **XL** 44/47" **2XL** 48/50"  
**3XL** 51/53" **4XL** 54/56" **5XL** 58/60" **6XL** 61/63" **7XL** 64/68"  
\*6XL-7XL only available in these colours.

**RX401**  
Pro microfleece

**XS** 33/34" **S** 35/37" **M** 38/40" **L** 41/43" **XL** 44/47" **2XL** 48/50"  
**3XL** 51/53" **4XL** 54/56" **5XL** 58/60" **6XL** 61/63" **7XL** 64/68"  
\*Solid Grey only available in XS-5XL



**RX401**

**JACKETS - FLEECE**



# HENBURY

## WARMTH REDEFINED

Stay warm in cold temperatures.  
Brushed back fabric with soft handle  
and anti-pill finish for added durability  
and performance.

### MICROFLEECE JACKET

A full-length zip makes it easy to wear and remove this jacket, while the two front zip pockets provide ample space to store your phone, wallet or other essentials. The drop tail provides extra coverage in the back, keeping you warm and protected from the elements. The open-style hem and cuffs offer a relaxed fit.

#### HB850 Microfleece jacket

S 36/38" M 38/40" L 42" XL 44/46" 2XL 48" 3XL\* 50/52"  
\*3XL only available in these colours.

HB850

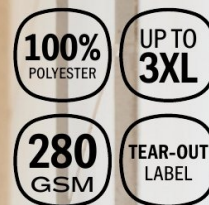

HB850 colours:



## KARIBAN

### FALCO FULL-ZIP MICROFLEECE JACKET

100% polyester microfleece  
with anti-pill finish. Full-zip front.  
Two side zipped pockets.

KB911



#### KB911 Falco full-zip microfleece jacket

S 34/36" M 38" L 40" XL 42" 2XL 44/46" 3XL\* 48/50"  
\*3XL only available in these colours.

Black*	Convoy Grey	Dark Grey
Forest Green	Navy*	Olive
White*		

#### KB912 Enzo zip-neck microfleece jacket

S 34/36" M 38" L 40" XL 42" 2XL 44/46" 3XL\* 48/50"  
\*3XL only available in these colours.

Black*	Convoy Grey	Dark Grey
Navy*		



### ENZO ZIP-NECK MICROFLEECE JACKET

100% polyester microfleece with an  
anti-pill finish. Zip neck. Side pockets.

KB912







R116X CORE MICROFLEECE GILET

**SUPER SOFT 200g/m<sup>2</sup>  
MICROFLEECE**

S288X PERFORMANCE AIRCOOL POLO SHIRT  
R471X SUPER STRETCH SLIM CHINO SHORTS  
R456X ALL BLACK SAFETY TRAINER

RE36A POLARATHERM™ JACKET

**HEAVYWEIGHT 330g/m<sup>2</sup>  
POLARATHERM™  
SUPER WARM FLEECE**

R312X WORK-GUARD APEX POCKET POLO SHIRT  
R470M SUPER STRETCH SLIM CHINO  
R457X HARDY SAFETY TRAINER

R903X FLEECE POLARATHERMIC JACKET

**RECYCLED 280g/m<sup>2</sup>  
POLARATHERMIC**

S288X PERFORMANCE AIRCOOL POLO SHIRT  
R470M SUPER STRETCH SLIM CHINO  
R457X HARDY SAFETY TRAINER

# FLEECE

by **Result®**

**EUROPE'S LARGEST AND MOST  
COMPREHENSIVE RANGE OF SUPER  
SOFT, WARM AND BREATHABLE  
FLEECE OUTERWEAR**

CELEBRATING  
**Result 30**  
YEARS







## CORE MICROFLEECE TOP

A super-lightweight, highly breathable microfleece top which offers great comfort and functionality.

- Windproof
- Anti-pill finish
- Decorative stitch detail
- ¼-zip
- Compact density microfleece provides extra warmth
- Comfortable active fit

R112X and R114X



R112X



## CORE MICROFLEECE JACKET

A microfleece jacket offering great comfort and functionality – easy to care for and quick-drying. Your perfect packable partner.

- Full front zip
- 2 side pockets
- Open cuff
- Covered taped neck seam
- Compact density microfleece provides extra warmth
- Thermal layer microfleece

R114X



### R112X

#### Core microfleece top

XS 36" S 38" M 41" L 44" XL 47" 2XL 50" 3XL 53"

R112X colours:

Black	Charcoal	Navy
Red		

### R114X

#### Core microfleece jacket

XS 36" S 38" M 41" L 44" XL 47" 2XL 50" 3XL 53"

R114X colours:

Black	Charcoal	Forest Green
Navy	Orange	Red
Royal	White	



CORE

# NORSE OUTDOOR FLEECE

Luxuriously soft, lightweight and warm fleece with a stylish fit, offering great comfort and functionality. Easy to care for, quick-drying and perfectly packable.

100%  
POLYESTER

280  
GSM

UP TO  
3XL

R220X

- Strong front and pocket zip
- Adjustable hem shock cord
- Set-in sleeves
- Luxurious soft-feel fabric
- Side hem drawcord size adjuster

100%  
POLYESTER

280  
GSM

M F

R220F

- Full front zip
- Zip pockets
- Bound cuff
- Covered tape collar seam
- Fitted waist
- Double-stitched detailing

## R220X Norse outdoor fleece

XS\* 33" S 38" M 41" L 44" XL 47" 2XL 50" 3XL 53"  
\*XS only available in these colours.

R220X colours:

Black*	Electric Blue	Flame Red
Navy*	Pure Grey	Purple*
Vivid Green		

## R220F Women's Norse outdoor fleece

XS 8 S 10 M 12 L 14 XL 16 2XL 18

R220F colours:

Black	Electric Blue	Flame Red
Navy	Pure Grey	Purple



**Result®**

# POLARTHERM™ JACKET

RE36A  
and RE33A

100%  
POLYESTER

330  
GSM

UP TO  
3XL

RE36A



RE33A



## POLARTHERM™ TOP

This top features everything you could possibly want from a simple, easy-to-wear fleece. If you're heading for coast or country, take along this light and packable outdoor companion.

- Casual cut
- 1/4-front zip fastening
- 2 side pockets with fleece lining
- Elasticated cuffs
- Adjustable shockcord hem
- Unlined
- Stretch fit
- Anti-pilling

RE33A  
colours:



RE33A  
PolarTherm™ top

XS\* 34" S 37" M 41" L 44" XL 48" 2XL 52" 3XL† 54"

\*XS only available in these colours. †3XL only available in these colours.

This very competitively priced, stretch fit garment is manufactured from 100% polyester, 330gsm heavy pill-resistant active fleece – classic and timeless.

- Windproof
- Anti-pill finish
- Decorative stitch detail
- 1/4-zip
- Compact density microfleece provides extra warmth
- Comfortable active fit

RE36A  
colours:



RE36A  
PolarTherm™ jacket

XS 34" S 38" M 41" L 44" XL 47" 2XL 52" 3XL\* 54"

\*3XL only available in these colours.



R903X

100%  
RECYCLED  
POLYESTER

280  
GSM

UP TO  
4XL

TAG-FREE

## RECYCLED FLEECE POLARTHERMIC JACKET



A luxuriously warm, recycled dense knit fleece jacket using a sustainable equivalent to conventional yarns – ideal for all seasons.



### R903X Recycled fleece polarthermic jacket

XS 35" S 38" M 41" L 44" XL 47" 2XL 50" 3XL 53" 4XL 56"

Black	Forest Green	Grey
Navy	White	

## RECYCLED MICROFLEECE TOP

An easy-wash, quick-dry, all-season, high-quality recycled fleece top for over-the-head layering. Compact dense knit for good heat retention, and moisture-wicking. Affordable, lightweight and luxurious.



### R905X Recycled microfleece top

S 38" M 41" L 44" XL 47" 2XL 50" 3XL 53"

Black	Forest Green	Grey
Navy	Red	



100%  
RECYCLED  
POLYESTER

165  
GSM

UP TO  
3XL

TAG-FREE

R905X





# A RELIABLE TEAM MATE

Smart, functional details for travelling and workwear needs, combined with modern fabric technology and contemporary fits.

## 1/4-ZIP OUTDOOR FLEECE

- Cadet collar
- 1/4-zip
- Side pockets with reversed zips and inner mesh lining
- Cord pulls on all zips
- Bungee cord in hem

8740M

100%  
POLYESTER

320  
GSM



8740M colours:



## FULL-ZIP OUTDOOR FLEECE

- Cadet collar
- Side pockets with reversed zips and inner mesh lining
- Cord pulls on all zips
- Bungee cord in hem

8700M

100%  
POLYESTER

320  
GSM

UP TO  
4XL



8700M colours:



**8740M**  
1/4-zip outdoor fleece

XS 34/36" S 36/38" M 38/40" L 40/42" XL 42/44"  
2XL 44/46"

**8700M**  
Full-zip outdoor fleece

XS 34/36" S 36/38" M 38/40" L 40/42" XL 42/44"  
2XL 44/46" 3XL 46/48" 4XL 48/50"



REGATTA   
PROFESSIONAL®



**FAMOUS  
FOR FLEECE**  
SINCE 1981

**THOR III FLEECE**

CLOTHING  
THAT  
WORKS

TODAY &  
TOMORROW



# ZIP-NECK MICROFLEECE

**Simply stylish and  
super-light – the perfect  
bulk-free layering piece**

Featuring a microfleece fabric with great warmth-to-weight ratio, this smart fleece will generate and trap heat. In a modern, over-the-head design, it's the perfect layering piece.

RG134 colours:



## RG134 Zip-neck microfleece

S 37/38" M 39/40" L 41/42" XL 43/44" 2XL 46/48"

**170**  
GSM

RG134

## LAYERLITE FLEECE

- Microfleece with Layerlite fabric technology
- Quick-drying and easycare
- Half-zip neck opening
- Great layering piece
- Made using recycled materials



**210**  
GSM

**UP TO  
4XL**

## FULL-ZIP MICROFLEECE

Stay simply stylish in the full-zip microfleece. This men's fleece combines warmth with minimal weight, offering a smart alternative to regular fleece. The fabric generates and traps organic heat in a truly bulk-free composition.

RG138

## LAYERLITE FLEECE

- 210 Series microfleece
- Fleece cuffs
- Adjustable shockcord hem
- 2 zipped lower pockets

## RG138 Full-zip microfleece

S 37/38" M 39/40" L 41/42" XL 43/44"  
2XL 46/48" 3XL 49/51" 4XL 52/54"

Black	Classic Red	Dark Navy
Oxford	Seal Grey	



**300**  
GSM

RG188

## THOR 300 FLEECE

Crafted from an anti-pill symmetry fleece, the Thor 300 is durable, quick-drying, easy to care for and super-soft. The 300gsm fabric weight provides a weighty, secure feel, while zipped pockets keep important items safe.

## SYMMETRY

- 300 Series anti-pill symmetry fleece
- Fleece cuffs
- 2 zipped lower pockets
- Adjustable shockcord hem

## RG188 Thor 300 fleece

S 38" M 40" L 42" XL 44"  
2XL 47" 3XL 50"

Black	Dark Navy
Seal Grey	





## REGATTA TECHNOLOGY

### LAYERLITE FLEECE

Regatta Layerlite fleece provides an alternative approach to standard layering systems. Lightweight warmth and comfort without the bulk, quick-drying and easy to care for.

### SYMMETRY

Comfortable and practical to wear, perfect for the outdoors with an anti-pill finish making it durable and long-lasting. Quick-drying, easy to care for and super-soft to provide extra comfort.

## THOR III FLEECE

### Give your outdoor adventures the edge with the Thor III

The men's Thor III is crafted from an anti-pill fleece for long-lasting wear. It's quick-drying, too, drawing moisture away from the skin to keep you comfortable. This super-soft fleece features zipped pockets, perfect for your valuables.

#### RG122

##### Thor III fleece

XS 36" S 38" M 40" L 42" XL 44" 2XL 47" 3XL 50" 4XL 53" 5XL 56"

\*5XL only available in these colours.

Black*	Bordeaux	Bottle Green	Classic Red
Dark Navy*	New Royal	Royal Blue	Seal Grey

### SYMMETRY

- 280 Series anti-pill symmetry fleece with fleece cuffs
- 2 zipped lower pockets and adjustable shockcord hem
- Interactive

280  
GSM

UP TO  
5XL

RG122



280  
GSM

RG123



## WOMEN'S THOR III FLEECE

The Women's Thor III is crafted from an anti-pill fleece for long-lasting wear. It's quick-drying, too, drawing moisture away from the skin to keep you comfortable. This super-soft fleece features zipped pockets, perfect for your valuables, while a shaped fit offers a flattering style.

#### RG123 colours:



### SYMMETRY

- 280 Series anti-pill symmetry fleece with fleece cuffs
- 2 zipped lower pockets
- Adjustable shockcord hem
- Interactive
- Shaped fit

#### RG123

##### Women's Thor III fleece

6\* 8\* 10 12 14 16 18 20 22\*

\*6, 8 and 22 only available in these colours.



# JACKETS - SOFTSHELL



PR810

## Windchecker® Printable And Recycled Softshell Jacket

A men's two-layer softshell jacket carrying Premier's Windchecker® trademark for wind and water resistance through the fabric.

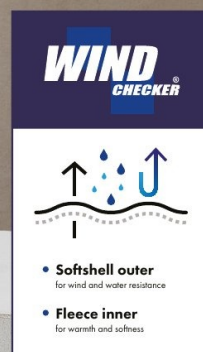

**PR810**  
**Windchecker® printable and recycled softshell jacket**  
S 35" M 38" L 41" XL 44" 2XL 47" 3XL 50" 4XL 53" 5XL 56"

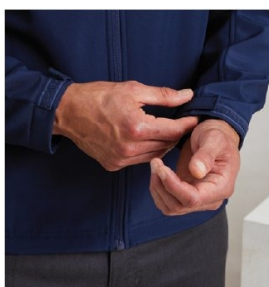

■ Hook-and-loop strip on cuffs for adjustable fastening

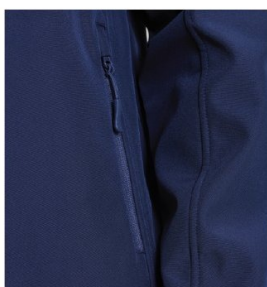

■ Zippered side pockets with zip pulls



■ Elastic drawcord to the hem with plastic cord lock to secure in place

**PR810 colours:**





NEW  
COLOURS

UP TO  
5XL

2-LAYER  
SOFTSHELL

RELAXED  
FIT

RX500

PRO RTX

# HEAVY-DUTY SOFTSHELLS

Ideal for keeping warm outdoors, softshell jackets double up as smart workwear and casualwear. Featuring front zip fastening and handy front zipped hand pockets, they're light enough to keep you mobile, yet protective for cooler weather.

- Two-layer bonded softshell jacket with full zip front fastening
- Two front zipped side pockets
- Chin guard with internal storm flap
- Adjustable shockcord hem

M  
F

RX50F colours:

Black

Navy

280  
GSM

2-LAYER  
SOFTSHELL

FEMININE  
FIT

RX50F

RX500 colours:



## RX500 Pro 2-layer softshell

S 35/37" M 38/40" L 41/43" XL 44/47" 2XL 48/50" 3XL 51/53"  
4XL\* 54/56" 5XL\* 58/60"  
\*4XL and 5XL only available in these colours.

## RX50F Women's Pro 2-layer softshell jacket

XS 8 S 10 M 12 L 14 XL 16 2XL 18

JACKETS - SOFTSHELL



27  
86

## Softshell jacket

TS012

100%  
POLYESTER

TAG-FREE

320  
GSM

Timeless, adaptable and perfect for evoking a smart corporate image, this sleek-fitting softshell is as comfortable as it is stylish. With crucial, functional features and soft structural elements, it's a true workwear hero, whatever your corporate style.



Zip-through cadet collar with storm flap and chin guard



Two front zipped pockets



Adjustable drawcord at hem

### TS012 Softshell jacket

S 38" M 41" L 44" XL 46" 2XL 48" 3XL 50"

TS012  
colours:



N  
NIMBUS®  
- CPH -

UPTO  
4XL

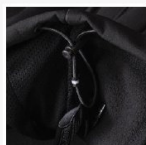

NB30M

## DUXBURY

FASHIONABLE PERFORMANCE  
SOFTSHELL JACKET

The Duxbury is a softshell jacket with an excellent fit, made in smooth, soft material. Elegant double stitches, upper-arm zip, semi-covered side pockets and a rubber wind placket behind the main zip add unique value.



WINDPROOF



WATERPROOF



BREATHABLE

NB30M colours:



### NB30M Duxbury – fashionable performance softshell jacket

S 38" M 40" L 42" XL 44" 2XL 46" 3XL 48" 4XL 50"



# Result®



## **R909X 3-LAYER PRINTABLE CASUAL HOODED SOFTSHELL**

**AN AMAZING SOFT FEEL HOODED UNISEX SOFTSHELL JACKET  
WITH APPEALING LIGHTWEIGHT DRAPE. IDEAL FOR PRINTING.**

**ENHANCED WATER REPELLENCY | BREATHABLE 1000G | WINDPROOF  
XS-4XL**



CELEBRATING  
**Result 30**  
YEARS

# recycled

by **Result®**



## RECYCLED 3-LAYER PRINTABLE SOFTSHELL JACKET

Soft-feel, recycled softshell jacket, ideal for all decoration types including print. Featuring TOPGREEN® fabric made from recycled plastic for a more sustainable option to conventional polyester.

### R900X

**Recycled 3-layer printable softshell jacket**

XS 35" S 38" M 41" L 44" XL 46" 2XL 48" 3XL 50" 4XL 52"



YKK zip with chin guard and removable zip pull

Zipped chest and front pockets

**R900X**

Reflective shoulder trim, front and back

**300  
GSM**

**UP TO  
4XL**

**3-LAYER  
SOFTSHELL**

**R900X**  
colours:



Black

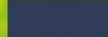

Navy

Open cuff and waist

**NEW  
COLOUR**

**TAG-FREE**

**280  
GSM**

**2-LAYER  
SOFTSHELL**

**R901M**

YKK NATULON® front and pocket zips with removable zip pull

Chin guard

Flat hem waist

Soft bound cuff

## MEN'S RECYCLED 2-LAYER PRINTABLE SOFTSHELL JACKET

Lighter weight, affordable recycled softshell jacket, ideal for all budgets and decoration types. Made from a sustainable equivalent to conventional yarns. Soft feel fabric with really superior handle.



### R901M

**Men's recycled 2-layer printable softshell jacket**

S 38" M 41" L 44" XL 47" 2XL 50" 3XL 53"

**R901M** colours:





# Result®

This comfortable, active cut, 3-layer softshell, in men's and women's styles, delivers all the detailing you need in a technical mid-layer jacket. Features include a fashionable, shaped, longer back panel.

## HIGH PERFORMANCE

### CLASSIC SOFTSHELL JACKET

320  
GSM

R121F



320  
GSM

UP TO  
4XL

R121A

M  
F



Soft high-stretch fabric

Comfortable active cut

YKK full front zip fastening

2 zip-closing side pockets

Inner storm flap

JACKETS - SOFTSHELL

#### R121F Women's classic softshell jacket

S 10 M 12 L 14 XL 16 2XL 18

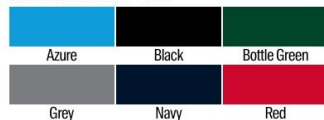

#### R121A Classic softshell jacket

S 38" M 41" L 44" XL 46" 2XL 48" 3XL 50" 4XL 52"

\*3XL only available in these colours.

+4XL only available in these colours

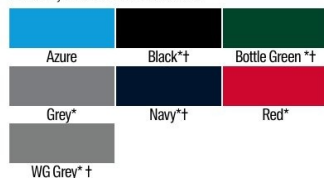

#### BASELAYER SOFTSHELL JACKET

R128X

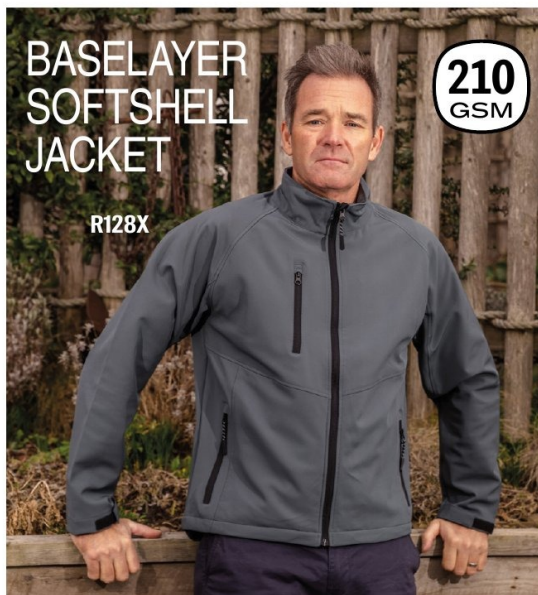

210  
GSM

Crafted for a shapely fit, this sporty 2-layer softshell is ideal when wishing to travel light. The athletic stretch and quick-drying properties of this jacket also makes it ideal for most outdoor adventures.

- 2-layer bonded soft stretch fabric
- Sport comfort fit
- 2 zip-closing side pockets
- Inner storm flap on main zip
- Easy-tear adjustable cuffs

#### R128X Baselayer softshell jacket

XS 34" S 38" M 41" L 44" XL 46" 2XL 48" 3XL 50"





CORE TX

# PERFORMANCE HOODED SOFTSHELL JACKET

Designed for high performance  
with a sleek, minimalist aesthetic.

320  
GSM

3-LAYER  
SOFTSHELL

R230M

- Inner storm flap
- Decorative back yoke
- Full front zip
- Open cuff and hem
- Zip-closing front pockets
- Detachable, adjustable hood
- Fashionable shaped longer back panel
- TX 3-layer performance fabric microfleece inner provides extra warmth

WOMEN'S CORE

# PRINTABLE SOFTSHELL JACKET

2-LAYER  
SOFTSHELL

280  
GSM

UP TO  
2XL

TEAR-OUT  
LABEL

R231F

R230M

Core TX performance hooded  
softshell jacket

S 38" M 41" L 44" XL 47" 2XL 50" 3XL 53"

R230M colours:



R231F

Women's Core printable  
softshell jacket

XS 8 S 10 M 12 L 14 XL 16 2XL 18

R231F colours:







A technically advanced 2-layer softshell jacket designed to provide the ultimate innovation and comfort. Showerproof, breathable and windproof.

**R231F and R231M features:**

- Zip-through collar
- Chin guard
- Microfleece-lined for extra warmth
- Decorative top stitch
- Elasticised bound cuff

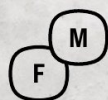

# CORE PRINTABLE SOFTSHELL JACKET

2-LAYER  
SOFTSHELL

280  
GSM

UP TO  
4XL

**R231M**

**R231M colours:**



**R231M**  
**Core printable softshell**  
**jacket**

S 38" M 41" L 44" XL 46" 2XL 48"  
3XL 50" 4XL 52"

MECHANICAL  
**STRETCH**  
2 LAYER SOFTSHELL

**JACKETS - SOFTSHELL**



# WORK-GUARD

by **Result**®

Work-Guard prioritises **functionality** and **performance**, offering professional tradespeople **essential comfort** and **rugged durability** in every design

## RIPSTOP SOFTSHELL WORKWEAR JACKET

R124A

Combining a ripstop softshell with super-tough Cordura panels to the shoulder and elbow, this is not your usual softshell jacket. Offering resistance to scuffs, tears and abrasion, it's breathable, warm and water-repellent. This is one softshell that will work as hard as you!

R124A colours:



340  
GSM

UP TO  
4XL

**STRETCH**  
3 LAYER SOFTSHELL

R118A

## HOODED SOFTSHELL JACKET

This highly technical, multifunctional jacket is designed to perform under demanding conditions. A 3-layer bonded softshell body and ripstop panelling on the shoulders and sleeves provide strength and durability.

- Ripstop for added strength and durability
- Comfortable, active fit
- Fully fleece-lined

310  
GSM

UP TO  
3XL

## R124A Ripstop softshell workwear jacket

S 38" M 41" L 44" XL 46" 2XL 48" 3XL 50" 4XL 52"

## R118A Hooded softshell jacket

XS 34" S 38" M 41" L 44" XL 46" 2XL 48" 3XL 50"







# STURDY SOFTSHELLS

Softshell jackets which set the standard in the market. Highly versatile, water-resistant, windproof and good-looking, they perform at every level.

## SOFTSHELL JACKET

- Side pockets and chest pocket with inner lining
- Reversed zip and cord pulls
- Full zip with inner storm flap
- Bungee cord in hem
- Adjustable cuffs
- Large left-chest-side decoration access

**J140M** colours:



### J140M

**Softshell jacket**

**XS** 34/36" **S** 36/38" **M** 38/40" **L** 40/42"  
**XL** 42/44" **2XL** 44/46" **3XL** 46/48" **4XL** 48/50"  
\*3XL and 4XL only available in these colours.

### J140F

**Women's softshell jacket**

**XS** 8 **S** 10 **M** 12 **L** 14 **XL** 16 **2XL** 18 **3XL** 20 **4XL** 22  
\*3XL and 4XL only available in these colours.

UP TO  
**4XL**

**340**  
GSM

J140M

M  
F

J140F

## WOMEN'S SOFTSHELL JACKET

UP TO  
**4XL**

**340**  
GSM

**J140F** colours:



## SMART SOFTSHELL JACKET

- Durable water-repellent DuPont™ Teflon® coating
- Microfleece inner
- 2 zipped pockets
- Reverse zips
- Dropped tail
- MP3 access

UP TO  
**3XL**

**315**  
GSM

### J040M

**Smart softshell jacket**

**XS** 34/36" **S** 36/38" **M** 38/40" **L** 40/42"  
**XL** 42/44" **2XL** 44/46" **3XL** 46/48"

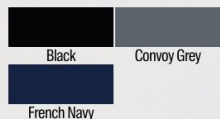

J040M

## ESSENTIAL SOFTSHELL JACKET

- Classic fit
- Outer face material and inner fleece lining made from recycled polyester
- Cadet collar
- Storm flap
- Side pockets

UP TO  
**3XL**

**290**  
GSM

### J420M

**Essential softshell jacket**

**XS** 34/36" **S** 36/38" **M** 38/40" **L** 40/42"  
**XL** 42/44" **2XL** 44/46" **3XL** 46/48"



J420M





**STORMTECH®**

nurtured by nature

# Elevate Your Next Adventure

Vertex Stormshell ST080 (RX-2)





# Tested in the Toughest Conditions

## Patrol Technical Softshell Jacket



ST011

**Sealed seams**  
ensure no water  
finds its way through  
seams, leaving you  
dry and comfortable  
for hours

**Dual chest pockets**  
protect your  
valuables safely  
and securely with  
easy access

**Adjustable  
cuffs**  
adjust to  
provide a  
more secure  
fit and keep  
the elements  
out

**Detachable articulated hood**  
allows for jacket customisation  
and provides maximum wind  
and wet-weather protection

**STORMTECH  
H2XTREME®**  
**3-layer waterproof /  
breathable outer shell**  
offers a high level of  
waterproofing while  
allowing moisture vapour  
to exit the garment

UP TO  
3XL

**High-performance  
100% windproof  
outer shell fabric  
with mechanical  
stretch**  
helps to maintain  
thermal performance  
by keeping the heat in

**STORMTECH®**  
nurtured by nature

## Explore with Confidence

Highly technical and functional softshells  
provide versatile performance with  
maximum wet weather protection  
in the outdoors. They're engineered by  
STORMTECH's design team for variable  
wet weather applications.

**H2XTREME**  
WATERPROOF/BREATHABLE  
STORM PROTECTION

### ST011 Patrol technical softshell jacket

S 35/38" M 38/41" L 41/44" XL 44/47" 2XL 47/50"  
3XL 50/53"



## Gravity Thermal Shell

This sleek-profile,  
ultra-lightweight thermal  
fill jacket, with high-density  
showerproof D/W/R outer  
shell, insulated hood and  
nylon taffeta lining, provides  
form-fitted, enhanced  
thermal properties for  
maximum protection when  
you need it most.

### ST803 Gravity thermal shell

S 35/38" M 39/42" L 43/46" XL 47/50" 2XL 50/53"

**Centre front vision zip**  
with contrast zip teeth

**Quilted body**  
with ultra-soft lining

**Brushed tricot  
handwarmer  
pockets**

**Adjustable hem**

ST803

ST803 colours:



Black/  
Charcoal

Black/  
Marine Blue

Black/  
True Red

Navy/  
Charcoal



# ABLAZE PRINTABLE SOFTSHELL

**Waterproof and  
breathable, the  
Ablaze jacket will  
keep you protected  
and fresh.**

## SOFTSHELL WATERREPELLENT

**SN130** and **SN131** features:

- Warm-backed woven softshell
- XPT waterproof and breathable 3-layer membrane fabric
- Breathability rating: 10,000g/m<sup>2</sup>/24 hours
- Fully printable outer fabric
- Wind-resistant membrane fabric
- 2 zipped lower pockets and 1 zipped chest pocket
- Made using recycled materials

**265**  
GSM

**100%**  
POLYESTER

**SN130**

**M**

**F**

**SN131**

## REGATTA TECHNOLOGY

### WATERREPELLENT

Our enhanced water-repellent treatment keeps you drier for longer. Water rolls off the surface of the garment.

### SOFTSHELL

Softshell wind-resistant technology. The flexible, tightly woven 2-layer fabric shields from the wind, providing greater mobility and comfort. The water-repellent finish provides protection from the rain. Made from 100% recycled fabric.

### SN130

#### Ablaze printable softshell

S 38" M 40" L 42" XL 44" 2XL 47" 3XL 50"

Black	Black/Classic Red	Classic Red/Black
Dark Spruce/Black	Extreme Green/Black	French Blue/Navy
Navy	Navy/French Blue	New Royal
Seal/Black	White/Light Steel	

### SN131

#### Women's Ablaze printable softshell

10 34" 12 36" 14 38" 16 40" 18 42" 20 44"

Black	Black/Classic Red	Classic Red/Black
Dark Spruce	Extreme Green/Black	French Blue/Navy
Navy	Navy/French Blue	New Royal
Rock Grey	Seal/Black	Vibrant Purple



# UPROAR SOFTSHELL

Waterproof and with stretch,  
the Uproar jacket is the perfect  
outdoor companion.

**SOFTSHELL**  
**WATER REPELLENT**

**RG151 and RG150 features:**

- Warm-backed softshell fabric with water-repellent finish
- Lightweight and easy to wear
- 2 zipped lower pockets
- Made using recycled materials

**270**  
GSM

CUT-OUT  
LABEL

**RG150**

**RG151**

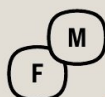

**JACKETS - SOFTSHELL**



Quick-drying fabric with  
super-soft handle

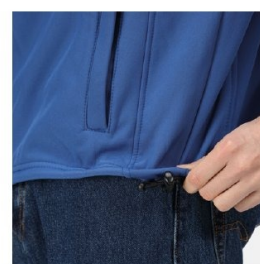

Adjustable  
shockcord hem

**RG151 colours:**



**RG151**  
**Women's Uproar softshell**

6\* 8\* 10 12 14 16 18 20 22\*  
\*6, 8 and 22 only available in these colours.

**RG150**  
**Uproar softshell**

S 37/38" M 39/40" L 41/42" XL 43/44" 2XL 46/48"  
3XL 49/51" 4XL\* 52/53" 5XL\* 54/56"  
\*4XL and 5XL only available in these colours.

**RG150 colours:**





## WOMEN'S OCTAGON II

300  
GSM

RG195



### RG195

#### Women's Octagon II printable 3-layer membrane softshell

8" 32" 10 34" 12 36" 14 38" 16 40" 18 42" 20 44"  
22" 46"

\*8 and 22 only available in these colours.



Black/Black\*

Navy/Seal Grey\*

Seal Grey/Black

### RG194

#### Octagon II printable 3-layer membrane softshell

XS\* 35/56" S 37/38" M 39/40" L 41/42" XL 43/44"  
2XL 46/48" 3XL 49/51" 4XL 52/54" 5XL\* 55/56"

\*XS and 5XL only available in these colours.



Black/Black\*

Classic Red/Black

Navy/Seal Grey\*

Seal Grey/Black

# PRINTABLE 3-LAYER MEMBRANE SOFTSHELLS

Smart, compact and  
weatherproof, the Octagon  
softshell has it all!

SOFTSHELL XPT

WATER REPELLENT

## MEN'S OCTAGON II

UP TO  
5XL

RG194



RG195 and RG194 features:

- Warm-backed woven softshell XPT waterproof and breathable 3-layer membrane fabric
- 3-layer wind-resistant membrane fabric
- Breathability rating: 10,000g/m<sup>2</sup>/24 hours
- Inner zip guard with 2 zipped lower pockets and 1 zipped chest pocket
- Fully printable fabric
- Made using recycled materials

## REGATTA TECHNOLOGY

### WATER REPELLENT

Our enhanced water-repellent treatment keeps you drier for longer. Water rolls off the surface of the garment.

### SOFTSHELL

Softshell wind-resistant technology. The flexible, tightly woven 2-layer fabric shields from the wind, providing greater mobility and comfort. The water-repellent finish provides protection from the rain. Made from 100% recycled fabric.

### SOFTSHELL XPT

Water-repellent and wind-resistant to keep you warm and comfortable during high-energy activities. This breakthrough technology enables better breathability whilst the lightweight qualities offer greater ease of movement.



# VENTURER 3-LAYER HOODED SOFTSHELL JACKET

When you're out in the great outdoors, protect yourself in the Venturer

This men's jacket packs a triple punch: water-repellent, breathable and wind-resistant.

100%  
POLYESTER

UP TO  
3XL

3-LAYER  
SOFTSHELL

300  
GSM

RG152 colours:



**RG152**  
Venturer 3-layer hooded softshell jacket

S 38" M 40" L 42" XL 44" 2XL 47" 3XL 50"

**WATERREPELLENT**  
**SOFTSHELL XPT**

Detachable softshell fabric hood

Warm-backed woven softshell XPT waterproof and breathable 3-layer membrane fabric

Fully printable outer fabric with wind-resistant inner membrane

2 zipped lower pockets

## REPELLER SOFTSHELL

- Durable water-repellent finish
- Mesh-lined body
- 2 zipped lower pockets and waterproof chest pocket
- Detachable hood with adjuster
- Adjustable cuffs and shockcord hem
- Concealed zip entrance in lining for embroidery access

UP TO  
3XL



270  
GSM

RG160

**RG160**  
Repeller softshell

S 37/38" M 39/40" L 41/42" XL 43/44" 2XL 46/48" 3XL 49/51"



**WATERREPELLENT**  
**SOFTSHELL**

## REID SOFTSHELL

- 2 zipped lower pockets
- Adjustable shockcord hem
- Wind-resistant
- Super-soft handle
- Lightweight and easy to wear

270  
GSM

UP TO  
3XL



RG089

**RG089**  
Reid softshell

XS 35/36" S 37/38" M 39/40" L 41/42" XL 43/44" 2XL 46/48" 3XL 49/51"



**WATERREPELLENT**  
**SOFTSHELL**



UP TO  
5XL

100%  
POLYESTER

# WINDBREAKERS

## BASIC PULLOVER JACKET

This simple pullover jacket is perfect for seasonal transitions. Featuring overcut shoulders, hood with inner collar, and a zip, it guarantees maximum comfort.

Ideal for customisation with screen printing or flex printing

BY096

**BASIC  
PULLOVER  
JACKET**

**BY096**  
Basic pullover jacket

S 46" M 48" L 50" XL 53" 2XL 55" 3XL 59" 4XL 62" 5XL 66"

Black

Olive

## WIND RUNNER

The wind runner is a must-have for all weather conditions. With its fabric and strategically placed mesh lining, it protects the wearer against cold, wind and rain while ensuring breathability.

BY016 colours:



BY016

**WIND  
RUNNER**

UP TO  
5XL

Pockets with zips to safely secure your items



**BY016**  
Wind runner

S 41" M 43" L 46" XL 48" 2XL 50" 3XL 52" 4XL 54" 5XL 56"





**REGATTA**  
PROFESSIONAL

## ARDMORE WATERPROOF SHELL JACKET

The jacket is made from a peached polyester fabric for a fashionable design difference. An internal pocket with earphone cord access enables you to listen to your favourite tunes with ease.

**HYDRAFORT 5000**

SN100 colours:



**SN100**  
Ardmore waterproof shell jacket

S 37/38" M 39/40" L 41/42" XL 43/44" 2XL 46/48" 3XL 49/51"

SN100



**REGATTA**  
TECHNOLOGY

**HYDRAFORT 5000**

Hydrafort fabric is both waterproof and windproof, provides reliable protection from the elements whilst reducing the production of body heat.

Internal zipped  
embroidered  
access

UP TO  
3XL

200  
GSM

Adjustable cuffs

**Result®**

## TRULY TOUGH

### WATERPROOF JACKET AND TROUSER SET

A truly tough, waterproof suit packed into its own zip-closing bag – ideal for the workplace or more demanding casual activities.

**100%**  
POLYESTER

RE95A colours:



**RE95A**  
Waterproof jacket and trouser  
set

S 37" M 41" L 45" XL 49" 2XL 53"

RE95A

Hood with  
tear release

Taped seams

Full front zip  
fastening

Adjustable  
drawcord hem  
on jacket

Reflective triangles

**ZIP-CLOSING STUFF BAG**



**StormDri**  
2000



JACKETS - LIGHTWEIGHT



UP TO  
5XL

TEAR-OUT  
LABEL

## BOMBER

The classic bomber jacket offers a contrast orange colour lining, with a pocket on the upper arm, and features set-in sleeves and a full zip.

BY030 colours:



Ideal for rebranding,  
print and embroidery

BY030

ACID  
WASHED

**BOMBER  
JACKET**

**BY030  
Bomber jacket**

S 45" M 47" L 50" XL 52" 2XL 54" 3XL 56" 4XL 58" 5XL 60"

Designed  
to keep the cold  
weather out

### Altitude Jacket

ST143

**Internal full-length  
storm flap**  
guards against cold,  
rain and wind entering  
through the zip

**D/W/R outer shell**  
provides an all-you-need  
basic level of water  
resistance for cool  
to cold wet weather  
conditions

**Brushed tricot  
handwarmer pockets**  
perform the dual  
function of warming  
hands and stowing  
personal items

  
**STORMTECH®**  
nurtured by nature

### Explore with confidence

Adept at keeping you warm and dry while fending off the wind and cold, this Altitude thermal polyfill jacket is ultralight with D/W/R water-repellent coating. Its quilted baffles stabilise the fill to promote consistent warmth while you move with mobility and comfort.

**STORMTECH Thermal Shell insulation**  
High loft synthetic insulation, designed to be lightweight and compact

**ST143  
Altitude jacket**

S 35/38" M 39/42" L 43/46" XL 47/50" 2XL 50/53"





# Padded Jacket

TS016

TAG-FREE

228  
GSM

Padding

27  
86

TS016  
colours:

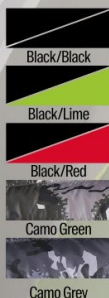

**OUTER:**  
100% Nylon.

**FILLING:**  
100% Polyester.

**LINING:**  
100% Nylon.



There's nothing like the latest jacket icon to transform your daytime look – and this padded jacket is on trend for the coming seasons. Its modern twist, with contrast lining, accentuates cool styling, yet it remains practical with a warm polyfill quilted lining.



Self-elasticated cuffs



Contrast coil zip pockets with zip garages

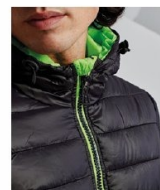

Internal storm flap and chin guard

TS016  
Padded Jacket

XS 36" S 38" M 41" L 44" XL 46" 2XL 48"

CUT-OUT  
LABEL

228  
GSM

Padding

# Tribe Fineline Padded Jacket

TS018

**OUTER:**  
100% Nylon.

**FILLING:**  
100% Polyester.

**LINING:**  
100% Nylon.



Tonal coil zip on centre front



Horizontal sandwiched narrow baffles



Stretch binding around cuffs and hem

TS018 colours:



TS018  
Tribe Fineline Padded Jacket

XS 36" S 38" M 41" L 44" XL 46" 2XL 48"







R194M MEN'S URBAN SNOW BIRD HOODED JACKET  
R312X WORK-GUARD APEX POCKET POLO SHIRT  
R470M SUPER STRETCH SLIM CHINO  
R456X ALL BLACK SAFETY TRAINER

R244X PROMO PADDED BODYWARMER  
R114X CORE MICROFLEECE JACKET  
R470M SUPER STRETCH SLIM CHINO  
R456X ALL BLACK SAFETY TRAINER

R181M MEN'S HOLKHAM DOWN FEEL JACKET  
R361X WHISTLER SNOOD HOOD  
R470M SUPER STRETCH SLIM CHINO  
R456X ALL BLACK SAFETY TRAINER

**PADDED**  
by **Result**®

**ENCASED TO KEEP YOU WARM  
ON THOSE CHILLIER OCCASIONS  
TURN UP THE HEAT**

CELEBRATING  
**Result**® **30**  
YEARS





## COMPASS PADDED SOFTSHELL JACKET

The perfect combination for extra body warmth in a super-soft fabric. Colour trim, softshell with on-trend padding for extra warmth with no extra weight. Showerproof, breathable and windproof.

### R237X

#### Compass padded softshell jacket

XS 35" S 38" M 41" L 44" XL 47" 2XL 50" 3XL 53" 4XL 56"

Black/Black	Black/Grey	Black/Lime	Black/Orange
Black/Red	Black/Royal	Black/Yellow	Navy/Grey
Navy/Navy	Navy/Red	Navy/Royal	Navy/Yellow



## SOFT PADDED JACKET

A super-soft, lightweight and warm jacket that's both showerproof and windproof.

UP TO  
**4XL**  
**160**  
GSM



R233M

### R233M

#### Soft padded jacket

XS 35" S 38" M 41" L 44" XL 47" 2XL 50" 3XL 53" 4XL 56"  
\*4XL only available in Black and Navy.

Black*	Black/Orange	Frost Grey/Black
Navy*	Navy/Lime	Royal/Navy

## CORE CHANNEL JACKET

R221M



- Waterproof 4000mm
- Fully-taped seams
- Cosy fleece-lined body
- Full front zip fastening with storm flap
- Fold-away hood, adjustable cuffs

UP TO  
**4XL**  
CUT-OUT  
LABEL

R221M colours:



### R221M

#### Core channel jacket

S 38" M 41" L 44" XL 47" 2XL 50" 3XL 53" 4XL 56"



# JACKETS - PERFORMANCE



**STORMTECH®**

nurtured by nature

Adaptable.  
Interchangeable.  
Essential.

## Climate Control

Ultimate weather protection through advanced waterproof/breathable technology, engineered to keep moisture at bay, inside and out. H2XTREME® membranes stop water and wind from penetrating the garment while allowing water vapour to escape, keeping you warm and dry in all weather conditions.



## Thermal Shell Insulation

High efficiency/high loft synthetic alternative to down, designed to maintain its thermal properties while being lightweight providing superior resistance in colder conditions. Quilting is achieved by sewing through all 3 layers of the garment.

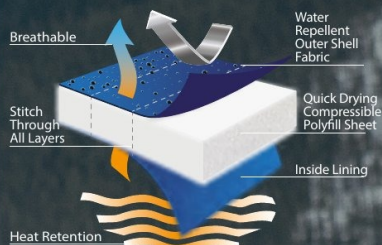

## Waterproof Zippers

STORMTECH Waterproof zippers are built to keep you dry in extreme wet weather conditions. A waterproof polyurethane adhesive film is bonded to the zipper tape to create a waterproof seal on both vislon and nylon coil zippers.

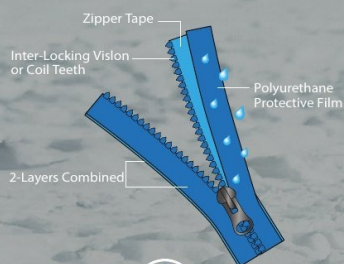



# Matrix System Jacket

**240**  
GSM

**UP TO**  
**3XL**

**100%**  
POLYESTER

ST179

STORMTECH H2XTREME®  
10,000/3,000 waterproof/  
breathable outer shell

Dual chest pockets

Zip-out thermal  
shell liner

Articulated  
elbows

Abrasion-resistant  
hand pockets

Adjustable  
cuffs

Detachable  
articulated  
storm hood

Heading outdoors  
means planning  
for adventure,  
but you can't  
always predict  
the weather

Enter the 3-in-1 system jacket – three  
jackets in one. A weatherproof outer  
shell pairs with a removable, ultra-warm  
insulated inner jacket, helping you adjust  
to changing conditions. STORMTECH  
3-in-1 jackets are built for any outdoor  
environment, whether for work or play.



**H2XTREME**  
WATERPROOF/BREATHABLE  
STORM PROTECTION

**THERMALSHELL**  
INSULATION

**waterproof**  
ZIPPER TECHNOLOGY

## ST179 Matrix system jacket

S 35/38" M 38/41" L 41/44" XL 44/47" 2XL 47/50"  
3XL 50/53



# Atmosphere 3-in-1 Jacket

Providing superior H2XTREME® waterproof/  
breathable protection, and with thoughtful  
features like an internal media port, dropped  
back and detachable hood, the two-tone  
Atmosphere 3-in-1 jacket is designed for  
optimal versatility and function in a wide  
range of weather conditions.

**H2XTREME**  
WATERPROOF/BREATHABLE  
STORM PROTECTION

**300**  
GSM

**UP TO**  
**3XL**

## ST948 Atmosphere 3-in-1 jacket

S 35/38" M 39/42" L 43/46" XL 47/50" 2XL 51/54"



STORMTECH H2XTREME®  
Waterproof/breathable  
outer shell

Zipped chest  
pocket

Brushed tricot  
handwarmer  
pockets

Welded  
adjustable  
cuffs

Detachable hood

ST948

Feather-free  
thermal shell



# core VALUE

by *Result*®



**R221M&F CORE CHANNEL JACKET**  
**BEST VALUE, FLEECE LINED**  
**ALL WEATHER BLOUSON**  
**WITH FOLD-AWAY HOOD**  
**WATERPROOF | WINDPROOF | FULLY TAPED SEAMS**



CELEBRATING  
**Result**  
**30**  
YEARS

**THE No.1 CHOICE FOR QUALITY & VALUE**



# Result®

## HUGELY VERSATILE

### 3-IN-1 ZIP AND CLIP JACKET

UP TO  
4XL

REMOVABLE  
INNER JACKET

- Two spacious side pockets
- Full front zip fastening
- Elasticated cuffs

**RE68A**  
3-in-1 zip and clip jacket

XS 34" S 38" M 41" L 44" XL 47" 2XL 52" 3XL 55" 4XL 58"  
\*3XL and 4XL only available in these colours.



OUTER JACKET

- Concealed fully-featured hood in collar with chin guard and shockcord adjuster
- Full front heavy-duty 2-way zip fastening
- 2 spacious side pockets and 2 spacious chest pockets
- Zip and clip system for attaching to inner jacket
- Double-stitched taped seams
- Elasticated cuffs with tear-release adjusters

## 'ALL YEAR ROUND' JACKET

### STORMDRI 4000 JACKET

Adjustable hood

Non-pilling polyester populaire fleece, waterproof fabric

2-way-opening reversible zip

Reflective 3M rectangle on polyester back

Storm flap and double-stitched seams



R160A

NON-PILLING  
INNER FLEECE

WATERPROOF  
4000mm

R160A colours:



**R160A**  
StormDri 4000 jacket

S 38" M 41" L 44" XL 47" 2XL 50" 3XL 53"  
\*3XL only available in these colours.

JACKETS - PERFORMANCE



UP TO  
**4XL**

**100%**  
POLYESTER



**KB677**

# KARIBAN

## QUILTED PARKA



Zip fastening  
with tear-release  
fastening

Concealed hood  
and fleece-lined  
collar



2 zipped outer  
pockets and 2 inside  
pockets

**KB677 colours:**



### KB677 Quilted parka

**XS** 32/34" **S** 34/36" **M** 38" **L** 40" **XL** 42" **2XL** 44/46"  
**3XL** 48/50" **4XL** 52/54"

\*3XL only available in these colours.  
†4XL only available in these colours.



## OUTDOOR PERFORMANCE AT AN ENTRY-LEVEL PRICE

The Hydraplus 2000 perfectly combines everything required from a modern outdoor jacket with a contemporary look at an entry-level price.

### HYDRAPLUS 2000 JACKET

- Waterproof to 2000mm and breathable
- Articulated elbows, raglan sleeves and concealed hood.
- Zipped handwarmer pockets
- Storm flap with rain channel
- Reversed zips and soft-touch inner collar

**J510M**



### J510M Hydraplus 2000 jacket

**XS** 34/36" **S** 36/38" **M** 38/40" **L** 40/42" **XL** 42/44"  
**2XL** 44/46" **3XL** 46/48" **4XL** 48/50"

Black	Classic Red	French Navy
Titanium		



**190**  
GSM

UP TO  
**4XL**



# Designed to keep you dry

The Selsey is made from Premier's Hydrochecker fabric for a weatherproof jacket. Keep dry with a fold-away drawcord hood, hook-and-loop-fastening storm flap, taped seams and adjustable cuffs. This is a great workwear jacket for professionals who need protection from the elements whilst doing their job.

PR800

208  
GSM

UP TO  
5XL

## HYDROCHECKER



Waterproof



Fleece lining



Taped seams



Windproof

### PR800 Selsey Hydrochecker jacket

XS 35" S 38" M 40" L 43" XL 45" 2XL 47" 3XL 50"  
4XL 53" 5XL 56"



■ High-neck cadet collar which holds a fold-away drawcord hood



■ Fully lined with warm microfleece and a handy inner patch pocket



■ Part-elasticated cuffs with adjustable hook-and-loop-fastening

#### PR800 colours:



JACKETS - PERFORMANCE



## The Beauford is a great option for when the temperature dips

This smart work jacket is waterproof, windproof and comes with quality insulation. The peached polyester makes it so soft and comfortable to wear. When meetings head outdoors, you'll be prepared.

**HYDRA**FORT 5000  
**THERMO**GUARD

**200**  
GSM

UP TO  
**3XL**

### RG051 Beauford insulated jacket

S 37/38" M 39/40" L 41/42" XL 43/44" 2XL 46/48"  
3XL 49/51"

RG051 colours:



Storm flap with  
hook-and-loop

2 zipped lower  
pockets

Adjustable  
cuffs and  
shockcord hem

## BEAUFORD INSULATED JACKET

RG051

Concealed hood  
with adjuster



RG042

**HYDRA**FORT 5000  
**SYMMETRY**  
**THERMO**GUARD

UP TO  
**4XL**

**260**  
GSM

## HUDSON JACKET

### Full protection for the great outdoors

This waterproof jacket comes with a fleece lining to trap in warmth. Wind won't get a look in with windproof fabric and taped seams.

### RG042 Hudson jacket

S 38" M 40" L 42" XL 44" 2XL 47" 3XL 50" 4XL 53"

Black

Navy



200 series anti-pill  
symmetry fleece lining



2 zipped  
lower pockets



Concealed hood  
with adjuster



# DOVER JACKET

## Keep it smart and stylish

All the qualities of a winter jacket, packaged up in an on-trend bomber design which boasts many qualities – it's waterproof, windproof, has taped seams and comes with a fleece lining.

### RG045 Dover jacket

XXS\* 33/34" XS 35/36" S 37/38" M 39/40" L 41/42"  
XL 43/44" 2XL 46/47" 3XL 49/51" 4XL\* 52/54" 5XL\* 55/56"  
\*XXS, 4XL and 5XL only available in these colours

**195**  
GSM

**UP TO**  
**5XL**

**HYDRAFORT 5000**

**SYMMETRY**

**THERMO GUARD**

RG045

RG045 colours:



## REGATTA TECHNOLOGY

### HYDRAFORT 5000

Hydrafort fabric is both waterproof and windproof, providing reliable protection from the elements whilst reducing the production of body heat.

### THERMO GUARD

Made up of synthetic fibres which trap the air, keeping you warm in cold conditions. Soft and light, with the warmth coming from the high loft insulation, quick-drying and easy to care for.

### SYMMETRY

Comfortable and practical to wear. Perfect for the outdoors, with an anti-pill finish, making it durable and long-lasting. Quick-drying, easy to care for and super-soft to provide extra comfort.



**REGATTA**   
PROFESSIONAL

## The warmth of a compact softshell and the protection of a big winter jacket

The Kingsley 3-in-1 jacket provides waterproof and windproof protection and comes with a part-mesh taffeta lining. When the rain disappears into the clouds, remove the waterproof outer layer to reveal a slender softshell.

**ISOTEX STRETCH 10000**

**SOFTSHELL**

RG191 colours:



**RG191**

**Kingsley 3-in-1 jacket**

S 37/38" M 39/40" L 41/42" XL 43/44" 2XL 46/48" 3XL 49/51"

## KINGSLEY 3-IN-1 JACKET

UP TO  
**3XL**

**3-LAYER  
SOFTSHELL**

**RG191**

Concealed hood  
with adjusters

Durable water-  
repellent finish

Taped seams

Warm-backed  
woven stretch  
softshell fabric

Adjustable cuffs

## DEFENDER III 3-IN-1 JACKET

UP TO  
**3XL**

### Outer:

- Concealed hood with adjuster
- Hook-and-loop storm flap
- Adjustable cuffs
- 2 zipped lower pockets
- Adjustable shockcord hem
- Mesh-lined body
- Taped seams

### Inner:

- Adjustable shockcord hem
- 220 Series anti-pill symmetry fleece
- 2 zipped lower pockets

**SYMMETRY**

**HYDRAFORT 5000**



**RG085**

**RG085**

**Defender III 3-in-1 jacket**

S 37/38" M 39/40" L 41/42" XL 43/44" 2XL 46/48" 3XL 49/51"

RG085 colours:



## BENSON III 3-IN-1 JACKET

100%  
POLYESTER

UP TO  
**4XL**

- Concealed hood with adjusters
- Studed storm flap
- Adjustable cuffs
- 2 lower pockets with zipped handwarmers and 2 lower cargo pockets
- Adjustable shockcord hem
- Adjustable shockcord waist and hem
- Zipped chest pocket
- 2 zipped lower pockets
- Fleece cuffs

**ISOTEX 10000**

**SYMMETRY**



**RG110**

**RG110**

**Benson III 3-in-1 jacket**

S 38" M 40" L 42" XL 44" 2XL 47" 3XL 50" 4XL 53"

RG110 colours:





## REGATTA TECHNOLOGY

### ISOTEX 10000

Isotex 10000 waterproof, breathable and windproof performance. With active stretch yarns, a hydrostatic head of 10000mm and durable water beading technology, it provides comfort and advanced wet weather protection.

### ISOTEX STRETCH 10000

Isotex Stretch fabrics are waterproof, breathable and windproof. The hydrophilic breathable system allows inner moisture vapour to escape. Designed to keep you dry and comfortable outdoors whilst the active fit stretch yarns give greater comfort and movement.

### HYDRAFORT 5000

Hydrafort fabric is both waterproof and windproof, providing reliable protection from the elements whilst reducing the production of body heat.

### SOFTSHELL

Softshell wind-resistant technology. The flexible, tightly woven 2-layer fabric shields from the wind, providing greater mobility and comfort. The water-repellent finish provides protection from the rain. Made from 100% recycled fabric.

### SYMMETRY

Comfortable and practical to wear, perfect for the outdoors, with an anti-pill finish making it durable and long-lasting. Quick-drying, easy to care for and super-soft to provide extra comfort.

# CLASSIC 3-IN-1 JACKET

The Classic 3-in-1 provides rain protection and warmth

This waterproof and windproof men's winter jacket features a warm, durable lining. With critical seam taping, it's designed to last. When the weather improves, simply remove the winter overlay to reveal the warming, anti-pill fleece.

**SYMMETRY** **HYDRAFORT 5000**

RG059

UP TO  
3XL

CUT-OUT  
LABEL

Windproof  
fabric

Critically-taped  
seams

RG059 colours:



**RG059**  
**Classic 3-in-1 jacket**

S 37/38" M 39/40" L 41/42" XL 43/44" 2XL 46/48"  
3XL 49/51"



220 series anti-pill  
symmetry fleece



Adjustable cuffs



Concealed hood  
with adjuster



# WINTER ESSENTIALS

## BC450 Snowstar® beanie

One size



## SNOWSTAR® BEANIE

ONE  
SIZE

25  
COLOURS

BC450



## CORKSCREW POM POM BEANIE

ONE  
SIZE

15  
COLOURS

BC486



## BC486 Corkscrew pom pom beanie

One size



## BC445 Original patch beanie

One size



## ORIGINAL PATCH BEANIE

ONE  
SIZE

16  
COLOURS

BC445





**56**  
COLOURS

ONE  
SIZE

ORIGINAL  
CUFFED  
BEANIE

BC045

**Beechfield**<sup>®</sup>  
ORIGINAL HEADWEAR

# COSY COOL

Beanies offer comfort and style with a soft, warm, cosy feel. Whether for urban streets or outdoor adventures, they're unisex in style, making them essential for any wardrobe.

**BC045**  
Original cuffed beanie  
One size

WINTER ESSENTIALS

BC045 colours:





ONE  
SIZE

## THINSULATE™ BEANIE

BC447



### BC447 Thinsulate™ beanie

One size



Black Bottle Green Bright Royal Dark Graphite French Navy Heather Grey



ONE  
SIZE

## APRES BEANIE

BC437

### BC437 Apres beanie

One size



Light Grey/Black Light Grey/Citron Orange/Graphite Grey Oxford Navy/Fire Red Oxford Navy/Mustard

# Beechfield® ORIGINAL HEADWEAR

BC044



17  
COLOURS

ONE  
SIZE

## TWO-TONE PULL-ON BEANIE



### BC044 Two-tone pull-on beanie

One size



12  
COLOURS

ONE  
SIZE

BC426

## ORIGINAL POM POM BEANIE



### BC426 Original pom pom beanie

One size





SX147

12  
COLOURS

ORGANIC  
COTTON  
BLEND

ONE  
SIZE

UNISEX

stanley  
/ stella

## THE FISHERMAN BEANIE

The classic,  
stylish, organic  
cotton beanie

A wide rib beanie which can be turned  
up with one or two folds. Made from  
organic cotton, in a unisex fit, and in a  
wide range of colours.

**SX147**  
Fisherman beanie in unisex fit  
(STAU771)

One size

SX147 colours:



- Four shaping seams at the top
- Foldable brim
- Wash at 30°C
- Iron at 110°C



RC056

# winter

## ESSENTIALS

by **Result**®

THIS PRACTICAL RANGE OF KNITTED AND FLEECE WINTER PRODUCTS OFFER A HIGH WARMTH-TO-WEIGHT RATIO MAKING THEM THE PERFECT LIGHTWEIGHT, SNUG ACCESSORY FOR ALL YEAR ROUND.

CELEBRATING  
**Result 30**  
YEARS

R378X



RC142  
R145X



RC927



RC34X



RC036



RC31X



RC074



RC029



FOR ADDITIONAL STYLES, ENQUIRE FOR DETAILS.





## WOOLLY SKI HAT

RC029

ONE  
SIZE

340  
GSM

A classic, heavyweight, knitted winter hat with double thickness for extra warmth.

- Heavyweight knit
- Washable
- Full size
- Double thickness
- Suitable for embroidery

**RC029**  
**Woolly ski hat**  
One size

RC029 colours:



## HEAVYWEIGHT THINSULATE™ HAT

RC033

ONE  
SIZE

340  
GSM

A classic-style, heavyweight, knitted winter hat with Thinsulate™ insulation.

- Heavyweight knit
- Washable
- Full size
- Double thickness
- Suitable for embroidery

**RC033**  
**Heavyweight Thinsulate™ hat**  
One size

RC033 colours:

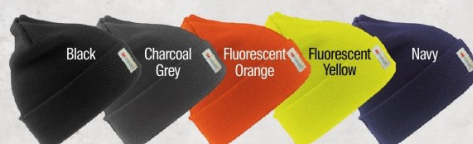



# HEADWEAR



BC010

**Beechfield**<sup>®</sup>  
ORIGINAL HEADWEAR

BEECHFIELD<sup>®</sup> ORIGINAL HEADWEAR

# HEADWEAR REIMAGINED

ORIGINAL  
5-PANEL CAP

BC010 colours:



**BC010**  
**Original 5-panel cap**  
One size (adjustable)



STAY COOL AND CASUAL

BC015 colours:



RIP-STRIP™ SIZE ADJUSTER | PERFECT FOR PRINT AND EMBROIDERY  
PRE-CURVED PEAK

BC015  
Ultimate 5-panel  
cap

One size (adjustable)

**NEW**  
COLOUR  
BC015

ULTIMATE  
5-PANEL CAP



EFFORTLESS STYLE

BC15C  
Ultimate 5-panel cap  
- sandwich peak

One size (adjustable)

**16**  
COLOURS

**NEW**  
COLOURS

BC15C



ULTIMATE  
5-PANEL CAP  
- SANDWICH  
PEAK

BC15C colours:



RIP-STRIP™ SIZE ADJUSTER  
PERFECT FOR PRINT AND EMBROIDERY



**Beechfield**<sup>®</sup>  
ORIGINAL HEADWEAR

© 2025 - Beechfield Brands Ltd. All rights reserved.

Hit the  
right cord.

NEW STYLE

BC679 EARTHAWARE<sup>®</sup> ORGANIC CORD CAMPER CAP



**Beechfield**<sup>®</sup>  
ORIGINAL HEADWEAR

© 2025 – Beechfield Brands Ltd. All rights reserved.

**Patch Perfect.**

B332R CIRCULAR FASHION PATCH BEANIE



**BC640**  
**Snapback trucker**

One size (adjustable)

**25**  
COLOURS

**NEW**  
COLOUR

BC640

WHERE  
COMFORT  
MEETS ICONIC  
DESIGN  
**SNAPBACK  
TRUCKER**



**BC640 colours:**



- RETRO-STYLE SNAPBACK SIZE ADJUSTER
- COTTON FRONT PANEL AND PEAK
- PERFECT FOR PRINT AND EMBROIDERY

RETRO VIBES

- TEAR-OUT LABEL FOR EASE OF BRANDING
- LOW-PROFILE 6-PANEL DESIGN
- VINTAGE STYLING

**BC655 colours:**



**17**  
COLOURS

**TEAR-OUT  
LABEL**

**BC655**  
**Low-profile  
vintage cap**

One size

BC655

VINTAGE  
VIBES, MODERN  
COMFORT  
**LOW-PROFILE  
VINTAGE CAP**





## SUN-DRENCHED CHIC

**NEW**  
COLOURS

BC653

### EVERYDAY ESSENTIAL 6-PANEL DAD CAP

**BC653**

Low-profile 6-panel dad cap

One size

**BC653 colours:**



## STAY TIMELESS

**BC065 colours:**



### PRO-STYLE HEAVY BRUSHED COTTON CAP

BC065

**BC065**  
Pro-style heavy  
brushed cotton cap

One size (adjustable)

## ELEVATE YOUR GAME

### AUTHENTIC BASEBALL CAP

BC059

**BC059**  
Authentic  
baseball cap

One size

**BC059 colours:**





**Beechfield®**  
ORIGINAL HEADWEAR

SHADED IN STYLE

## REVERSIBLE BUCKET HAT

BC686

ADHESIVE  
LABEL

**BC686**  
Reversible  
bucket hat  
S/M L/XL

**BC686** colours:



Black/Light Grey



French Navy/White



Olive Green/Stone

ON-TREND BUCKET HAT IN A FULLY REVERSIBLE STYLE,  
WITH TEARAWAY ADHESIVE FABRIC LABEL

## EARTH-FRIENDLY VIBES

**BC90N** colours:



Black



Graphite Grey



Navy



Sand



Sky Blue

100% ORGANIC COTTON TWILL, WITH A '90s-INSPIRED WIDE BRIM

## ORGANIC COTTON BUCKET HAT

**NEW  
COLOUR**

BC90N

**BC90N**  
Organic cotton  
bucket hat

S/M 58cm L/XL 60cm

## SUSTAINABILITY

## RECYCLED POLYESTER BUCKET HAT

**100%  
RECYCLED  
POLYESTER**

BC84R

**BC84R**  
Recycled  
polyester  
bucket hat  
S/M L/XL

**BC84R** colours:



Black



French Navy



Midnight Camo



Olive Green

LIGHTWEIGHT, UNISEX AND ADJUSTABLE BUCKET HAT, MADE FROM  
100% RECYCLED POLYESTER, BLENDING STYLE WITH SUSTAINABILITY.



**FLEXFIT®**  
YUPOONG

# READY TO BRAND

Over 50 years of quality and comfort,  
ready for your finishing touches to complete.



**35**  
COLOURS

POLYESTER  
COTTON  
BLEND

YP004



## FITTED BASEBALL CAP

The Flexfit fitted baseball cap is a mid-profile style with Permacurv® technology that maintains its proper shape and curve at all times. This woolly-combed cap has the look and feel of wool for a premium finish and an athletic shape.

**YP004**

**Flexfit fitted baseball cap (6277)**

S/M L/XL

Black	Black/Black	Brown	Carolina Blue	Charcoal	China Blue
Coyote/Brown	Curry	Dark Grey	Dark Grey/Dark Grey	Dark Leaf Green	Dark Navy
Dark Navy/Dark Navy	Dark Pink	Fresh Green	Gold	Grey	Hawaiian Ocean
Khaki	Maroon	Navy	Olive	Orange	Pepper Green
Pink	Purple	Red	Rose Brown	Royal	Silver
Slate Blue	Spicy Orange	Spruce	Stone	White	

## THE CLASSIC SNAPBACK

Crafted in a premium wool blend with iconic green undersvisor, this original and number-one-selling snapback is a timeless accessory – a heritage style which has been made by Yupoong® for 43 years and still has unparalleled quality.

**YP001**

**The classic snapback (6089M)**

One size (adjustable)

Black	Black/Black	Brown	Buck	Dark Grey	Dark Grey/Dark Grey
Dark Navy	Dark Navy/Dark Navy	Deep Olive	Heather Grey	Heather/Heather	Maroon
Maroon/Maroon	Natural	Navy	Orange	Pal Midnight Navy	Purple
Red	Red/Red	Royal	Silver	Spruce	Tan
White					



**25**  
COLOURS

ONE  
SIZE

YP001

**16**  
COLOURS

ONE  
SIZE

YP022



## DAD HAT BASEBALL STRAP BACK

The quintessential low-profile cotton dad hat with an antique brass buckle closure that's fully adjustable. Unstructured for a classic and elegant style.

**YP022**

**Dad hat baseball strap back (6245CM)**

One size

Black	Buck	Burnt Olive	Cranberry	Dark Grey	Dark Navy
Green Camo	Khaki	Light Blue	Maroon	Pink	Red
Sea Blue	Stone	Tan	White		



# YP CLASSICS® 5-PANEL RETRO TRUCKER CAP

**FLEXFIT®**  
YUPOONG

YP023

Featuring mesh fabric panels for ultimate breathability, the YP Classics® 5-panel Retro trucker cap offers the finest style and maximum breathability.

**YP023**  
Retro trucker cap (6606)  
One size

**18**  
COLOURS

COTTON  
BLEND

ONE  
SIZE

HEADWEAR

YP023 colours:





# BAGS

## PACK YOUR BAGS...

**This shopper tote is perfect for food shopping**

**This smart and durable tote offers plenty of space for larger items like books, bottles or tins.**

Its structured bottom and side gussets allow it to stand upright for easy, hands-free packing, while the long straps provide a comfortable shoulder fit.

### RECYCLED PREMIUM CANVAS SPACIOUS SHOPPER

Crafted from 100% recycled 280gsm cotton, it's built to last and can be easily customised with vibrant creative designs.

RL670



#### RL670 Recycled premium canvas spacious shopper

One size (Bag: 38x42cm, Handle: 70x2.5cm)



Black

Natural

100%  
COTTON

280  
GSM

One size  
Bag: 38x42cm  
Handles: 70x2.5cm

Decoration on product for illustrative purposes only – supplied blank.

### GYMSAC WITH CORDS

The classic, multifunctional gymsac for merchandising, sports and schools, with robust cords and the perfect print surface for creative ideas.

#### RL300

Gymsac with cords

One size (Bag: 38x42cm, Handle: cords)

Black/Natural	Bottle Green/Natural	Burgundy/Natural	French Dark Navy/Natural	Hawaiian Blue/Natural	Hot Pink/Natural
Hot Red/Natural	Jade/Natural	Light Pink/Natural	Natural/Natural	Orange/Natural	Oxford Navy/Natural
Pastel Blue/Natural	Pastel Grey/Natural	Pastel Pink/Natural	Purple/Natural	Royal/Natural	Sapphire/Natural
Slate Light Grey/Natural	Storm Dark Grey/Natural	Sunflower/Natural	Turquoise/Natural	White/Natural	

100%  
COTTON

150  
GSM

23  
COLOURS

RL300



One size  
Bag: 38x42x10cm  
Handle: cords  
Perfect for print



# WHAT TO CARRY, THIS SEASON!



## Take a closer look at these cotton shopper canvas bags...

A smart, sustainable solution for replacing plastic bags in stores, supermarkets and retail spaces.

They're reusable and multifunctional. Perfect for custom prints and effortless, over-the-shoulder use.

RL100

**41**  
COLOURS

100%  
COTTON

150  
GSM

### COTTON SHOPPER LONG HANDLE

**One size**  
**Bag:** 38x42cm  
**Handle:** 70x2.5cm



#### RL100

##### Cotton shopper long handle

**One size** (Bag: 38x42cm, Handle: 70x2.5cm)



Decoration on product for illustrative purposes only – supplied blank.





## RECYCLED PREMIUM CANVAS 'FLAT BASE' SHOPPER

From days at the beach to trips to the local market, this tote-style canvas shopper has bags of room for everything.

# GOOD TO GO

**280**  
GSM

RL660

The flat base design makes loading shopping quick and easy.

### RL660 Recycled premium canvas 'flat base' shopper

One size (Bag: 38x42x10cm, Handle: 70x2.5cm)

Black Natural

**100%**  
RECYCLED  
COTTON

**150**  
GSM

RL500

### MINI BAG

A small cotton shopper for smaller products in supermarkets, retail and any other kinds of store.

### RL500 Mini bag

One size (Bag: 26x33cm, Handle: 30x2.5cm)

Black	Burgundy
Fire Red	Light Pink
Natural	Royal
Slate Light Grey	White

## COTTON SHOPPER SHORT HANDLE

RL110

**46**  
COLOURS

**100%**  
COTTON

**150**  
GSM

**YOUR  
LOCAL**

SUPPORTING INDEPENDENT SHOPS IN MY AREA

The perfect replacement for plastic bags in retail, supermarkets and any other kinds of store. Reusable, sustainable and multifunctional. Ideal for creative print.

### RL110 Cotton shopper short handle

One size (Bag: 38x42cm, Handle: 35x2.5cm)

RL110 colours:

Airforce Blue	Black	Bottle Green	Burgundy	Comflower Blue	Cranberry
Dark Brown	Fire Red	French Dark Navy	Gold	Hawaiian Blue	Hot Pink
Hot Red	Jade	Kelly Green	Kiwi	Lavender	Lemon
Light Brown	Light Pink	Magenta	Mid Pink	Natural	Olive
Orange	Oxford Navy	Pastel Blue	Pastel Green	Pastel Grey	Pastel Lemon
Pastel Mint	Pastel Pink	Peppermint	Plum	Purple	Royal
Sand	Sapphire	Sky	Slate Light Grey	Steel Mid Grey	Storm Dark Grey
Sunflower	Turquoise	Violet	White		

Decoration on product(s) for illustrative purposes only – supplied blank.





Less is more.

**BagBase®**



# BagBase®

## Mini essential fashion backpack

- TearAway label for ease of branding
- Fully adjustable shoulder straps
- Padded back panel

**NEW**  
COLOURS

BG153

### BG153 Mini essential fashion backpack

One size

BG153  
colours:

Black	French Navy	Fuchsia	Lavender	Light Grey	Mushroom
<b>NEW</b>	Olive Green	<b>NEW</b>	Peach	Pistachio	Powder Blue
Natural					Powder Pink
White					

BG125

**Durable,  
stylish bags  
for every  
adventure**



**28**  
COLOURS

## Original fashion backpack

- TearAway label for ease of rebranding
- Zipped front pocket
- Padded, adjustable shoulder straps

### BG125 Original fashion backpack

One size

Airforce Blue	Anthracite	Black	Black/Black	Bottle Green	Bright Red
Bright Royal	Burgundy	Caramel	Classic Pink/Graphite Grey	Classic Red	French Navy
Fuchsia/Graphite Grey	Graphite Grey	Grey Marl	Kelly Green	Light Grey/Graphite Grey	Lime Green/Graphite Grey
Mint Green/Light Grey	Mustard	Natural/Natural	Orange/Graphite Grey	Purple	Sapphire Blue
Sky Blue/French Navy	Surf Blue/Graphite Grey	White/Graphite Grey	Yellow/Graphite Grey		



## BG042 Belt bag

One size



BG042



## Belt bag

- Adjustable webbing belt with secure clip fastener
- Large zipped main pocket
- Zipped rear pocket

**30**  
COLOURS

BG010

## Water-resistant fabric Premium gymsac

- Water-resistant fabric
- Reinforced corners with gunmetal eyelets
- Black drawcord

All BagBase styles are rebrandable

TEAR-OUT  
LABEL



## BG010 Premium gym bag

One size



BG540

## Athleisure sports shoe/ accessory bag

- Water-resistant fabric
- Wipe-clean interior
- Rear mesh pocket
- Metal ventilation eyelet



## BG540 Athleisure sports shoe/ accessory bag

One size



BG118

## Twin handle roll-top backpack

- Padded, adjustable shoulder straps
- Roll-top closure
- Front pocket organiser section
- Designed for easy decoration

## BG118 Twin handle roll-top backpack

One size



**BagBase®**





OG001



**OG001**  
Bullion backpack  
One size



### Bullion Backpack

With a supersized main compartment, this backpack opens wide to take on a laptop, files, folders and more.

It has an athletic style with a huge centre compartment and plenty of well-placed pockets, keeping active executives ready for anything.

- Back panel side entry padded laptop sleeve
- Front vertical file organiser
- Large storage area
- Travel essentials sleeve
- Power cord and mouse storage
- Four large exterior pockets
- Neoprene top grab handle
- Weatherproof fleece-lined audio pocket with headphone exit port
- Sliding sternum strap
- Deluxe organiser panel

### Mastermind backpack

An athletic-style bag designed for active executives, featuring a spacious main compartment with multiple well-placed pockets. It includes a padded laptop sleeve, front vertical file organiser, large storage area and travel essentials sleeve.

Additional features include power cord and mouse storage, four exterior pockets, a neoprene top grab handle, a weatherproof audio pocket with headphone port, plus a sliding sternum strap. Built with heavy-duty reinforcements and Reach-certified for durability.



- Bag capacity: 36.9 litres
- Overall size: 19" x 14" x 10"
- Laptop sleeve: 16" x 11.5" x 2"
- Fits most laptops

**OG002**  
Mastermind backpack  
One size

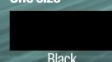

OG002





# STANLEY /STELLA

EMBRACE SUSTAINABILITY IN STYLE

## Woven shopping bag

The woven shopping bag is cut in **premium 300gsm 80% reclaimed cotton** and **20% recycled polyester** and features clean, reinforcing finishes.

SX062 colours:



SX061



SX062



**SX062**  
Woven shopping bag (STAU762)  
One size

## Woven tote bag

The woven tote bag is cut in premium 300gsm 80% reclaimed cotton and 20% recycled polyester and features clean, reinforcing finishes.

**SX061**  
Woven tote bag (STAU760)  
One size



SX148



## Light tote bag

Lightweight tote bag made with 100% organic cotton.

**SX148**  
Light tote bag (STAU773)  
One size



BAGS



New Style

© 2025 - Beachline Brands Ltd. All Rights Reserved

# AIRSIDE COLLECTION

QUADRA®

QD813  
AIRSIDE WEEKENDER



### JUMBO SPORTS HOLDALL

- DETACHABLE, ADJUSTABLE STRAP
- WET POCKET
- RACQUET POCKET
- ZIPPED FRONT POCKET
- PROTECTIVE BASE FEET

QD080

**QD080**  
Jumbo sports holdall  
One size



QD080 colours:



### DESIGNS THAT STAND THE TEST OF TIME

Quadra® blends premium fabrics, modern designs and technical craftsmanship in a collection built for performance.

Offering versatility and rebranding potential, their styles cater for commuters, tech-savvy travellers and those seeking quality at great value.

### Q-TECH CHARGE CONVERTIBLE BACKPACK

QD990 colours:



**QD990**  
Q-Tech charge convertible backpack  
One size



### NUHIDE® WASHBAG

TEAR-OUT LABEL

Full grain leather-look NuHide® PU with internal pockets.

QD879 colours:



**QD879**  
NuHide® washbag  
One size

### CLASSIC BOOK BAG

QD456 colours:



**QD456**  
Classic book bag  
One size

- ENHANCED-VIZ REFLECTIVE STRIPES
- NAMECARD HOLDER
- RIP-STRIP™ CLOSURE

### ADVERTISING HOLDALL

- DETACHABLE, ADJUSTABLE STRAP
- INTERNAL BASEBOARD
- PROTECTIVE BASE FEET

QD045 colours:



**QD045**  
Advertising holdall  
One size





Westford<sup>®</sup>  
Mill

New WM858  
EarthAware<sup>®</sup> Organic Contrast Shopper





**48**  
COLOURS

# Everyday Bags

Durable, stylish canvas bags are perfect for everyday use and are a great sustainable alternative to plastic.

WM101 colours:

Airforce Blue	Apple Green	Black	Bottle Green	Bright Red	Bright Royal
Burgundy	Caramel	Chocolate	Classic Pink	Classic Red	Coral
Comflower Blue	Cranberry	Emerald	French Navy	Fuchsia	Graphite Grey
Kelly Green	Kiwi	Lavender	Lemon	Light Grey	Lime Green
Magenta	Mint	Mustard	Natural	Olive Green	Orange
Orange Rust	Pastel Blue	Pastel Mint	Pastel Pink	Petrol	Plum
Pure Grey	Purple	Raspberry Pink	Sand	Sapphire Blue	Sky Blue
Sunflower	Surf Blue	True Pink	Violet	White	Yellow

Bag  
for  
Life

**WM101**  
Bag for life – long handles  
One size

THE BAG EDIT 2025



Canvas  
Classic  
Shopper

WM108

**WM108**  
Canvas  
classic  
shopper  
One size



Oversized  
Canvas  
Tote Bag

**NEW**  
COLOURS

WM696

**WM696**  
Oversized  
canvas  
tote bag  
One size



EarthAware®  
Organic Bag  
for Life

**NEW**  
COLOURS

WM801

**WM801**  
EarthAware®  
organic bag  
for life  
One size

WM108 colours:

Black	French Navy	Graphite Grey	Natural
-------	-------------	---------------	---------

WM696 colours:

Black	Caramel	<b>NEW</b> Dusty Blue	<b>NEW</b> Dusty Green
French Navy	Graphite Grey	Natural	Olive Green
<b>NEW</b> Peach			

WM801 colours:

Airforce Blue	Amber	Black	<b>NEW</b> Cappuccino
Classic Red	French Navy	Graphite Grey	<b>NEW</b> Mushroom
Natural	Olive Green	Orange Rust	<b>NEW</b> Rose
Sage Green	White		

Cotton  
Stuff Bag

**100%**  
COTTON

**WM115**  
Cotton stuff bag  
XXS XS S M L XL

WM115 colours:



Westford  
Mill®

BAGS



2786		
TS012	Softshell jacket	182
TS014	Full-zip fleece	168
TS015	Bodywarmer	155
TS016	Padded jacket	199
TS018	Tribe fineline padded jacket	199
TS019	Tribe fineline padded gilet	155
TS19F	Women's tribe fineline padded gilet	155

adidas		
AD002	adidas Performance polo	88
AD118	Elevated ¼-zip	88

Anthem		
AM001	Men's Anthem hoodie	49
AM002	Men's Anthem full-zip hoodie	51
AM003	Women's Anthem hoodie	49
AM010	Anthem t-shirt	6
AM011	Men's long sleeve Anthem t-shirt	6
AM012	Anthem midweight t-shirt	6
AM015	Anthem heavyweight t-shirt	6
AM020	Anthem sweatshirt	78
AM030	Anthem jog pants	82
AM101	Anthem studio hoodie	51

Asquith & Fox		
AQ010	Men's Classic fit polo	37
AQ011	Men's classic fit tipped polo	38
AQ012	Men's classic fit contrast polo	38
AQ015	Men's polycotton blend polo	38
AQ020	Women's Classic fit polo	37
AQ048	Men's cotton blend ¼-zip sweater	131
AQ050	Men's Classic fit chinos	132
AQ053	Swim shorts	132
AQ060	Women's Classic fit chinos	132

AWDis		
AT001	The AWDis 150 T	2
AT002	The AWDis 180 T	5
AT01J	The AWDis 150 Kids T	3

AWDis Just Cool		
JC001	Cool T	95
JC003	Contrast cool T	94
JC005	Women's cool T	94
JC01J	Kids cool T	105
JC020	Cool smooth T	96
JC031	Cool ¼-zip sweatshirt	96
JC03J	Kids contrast cool T	105
JC040	Cool polo	97
JC087	Women's cool athletic pants	96

AWDis Just Hoods		
JH001	College hoodie	55
JH003	Varsity hoodie	57
JH006	Sports polyester hoodie	60
JH01F	Women's college hoodie	54
JH01J	Kids hoodie	101
JH021	Cross neck hoodie	59
JH030	AWDis sweatshirt	75
JH03J	Kids varsity hoodie	103
JH043	Varsity jacket	74
JH046	Sophomore ¼-zip sweatshirt	74
JH050	Varsity hoodie	56
JH053	Varsity zoodie	60
JH072	College cuffed sweatpants	83
JH101	Heavyweight hoodie	59
JH120	Signature heavyweight hoodie	59
JH201	Organic hoodie	58
JH30J	Kids AWDis sweatshirt	102
JH43J	Kids varsity jacket	103
JH50J	Kids zoodie	100

B&C Collection		
BA001	B&C Inspire Hooded	64
BA011	B&C KING Hooded	64
BA118	B&C Inspire T /men	13
BA210	B&C #E150	12
BA212	B&C #Inspire E150	12
BA220	B&C #E190	13
BA261	B&C My Polo 180	41
BA290	B&C ID.001 LSL	41
BA306	B&C ID.001 polo	41

BagBase		
BG010	Premium gym sac	233
BG042	Belt bag	233
BG118	Twin handle roll-top backpack	233
BG125	Original fashion backpack	232
BG153	Mini essential fashion backpack	232
BG540	Athleisure sports shoe/accessory bag	233

Beechfield		
BC010	Original 5-panel cap	218
BC015	Ultimate 5-panel cap	219
BC044	Two-tone pull-on beanie	214
BC045	Original cuffed beanie	213
BC059	Authentic baseball cap	223
BC065	Pro-style heavy brushed cotton cap	223
BC15C	Ultimate 5-panel cap – sandwich peak	219
BC426	Original pom pom beanie	214
BC437	Apres beanie	214
BC445	Original patch beanie	212
BC447	Thinsulate™ beanie	214
BC450	Snowstar® beanie	212
BC486	Corkscrew pom pom beanie	212
BC640	Snapback trucker	222
BC653	Low-profile 6-panel dad cap	223
BC655	Low-profile vintage cap	222
BC686	Reversible bucket hat	224
BC84R	Recycled polyester bucket hat	224
BC90N	Organic cotton bucket hat	224

Build Your Brand		
BY004	T-shirt round-neck	8
BY011	Heavy hoodie	62
BY012	Heavy zip hoodie	62
BY014	Heavy sweatpants	84
BY016	Wind runner	196
BY030	Bomber jacket	196
BY096	Basic pullover jacket	198
BY102	Heavy oversized tee	9
BY162	Ultra heavy hoodie	62
BY163	Ultra heavy cotton box tee	8
BY189	Acid washed heavy oversized tee	8
BY190	Acid washed round neck tee	8

Build Your Brand Basic		
BB006	Basic oversize hoodie	63

Callaway		
CW025	Swing Tech™ solid polo	88

Colortone		
TD01M	Tonal spider T	14
TD02M	Tie-dye shirt	14

Finden & Hales		
LV370	Piped performance polo	33
LV690	All-weather robe	99
LV871	Knitted tracksuit top	99
LV873	Kids knitted tracksuit top	106
LV874	¼-Tracksuit top	99
LV875	Kids ¼-tracksuit top	99
LV881	Knitted tracksuit pants	106
LV883	Kids knitted tracksuit pants	106

Flexfit by Yupoong		
YP001	The classic snapback (6089M)	226
YP004	Flexfit fitted baseball cap (6277)	226
YP022	Dad hat baseball strap back (6245CM)	226
YP023	Retro trucker cap (6606)	227

Fruit of the Loom		
SS008	Heavy cotton T	29
SS030	Valueweight T	27
SS031	Kids valueweight T	107
SS032	Valueweight long sleeve T	26
SS044	Super premium T	28
SS048	Original T	28
SS050	Women's valueweight T	26
SS088	Kids original T	107
SI168	Ringer T	29
SS200	Classic 80/20 set-in sweatshirt	80
SS222	Classic 80/20 hooded sweatshirt jacket	71
SS224	Classic 80/20 hooded sweatshirt	71
SS240	Supercotton™ sweatshirt	80
SS241	Supercotton™ hooded sweatshirt	71
SS255	Premium polo	44
SS270	Classic 80/20 raglan sweatshirt	80
SS324	Classic 80/20 open leg sweatpants	84
SS402	65/35 Polo	44
SS405	Classic 80/20 elasticated sweatpants	85
SS422	Iconic 195 ring spun premium T	24
SS430	Iconic 150 T	24
SS830	Premium 70/30 zip-neck sweatshirt	80
SS904	Lightweight sweatpants	85

Gildan		
GD001	Softstyle™ adult ringspun t-shirt	20
GD002	Ultra Cotton™ adult t-shirt	22
GD003	Hammer® adult t-shirt	23
GD005	Heavy Cotton™ adult t-shirt	21
GD014	Ultra Cotton™ adult long sleeve t-shirt	22
GD017	Softstyle™ adult double piqué polo	33
GD018	Softstyle™ youth ringspun t-shirt	108
GD024	Softstyle™ midweight adult t-shirt	20
GD056	Heavy Blend™ adult crew neck sweatshirt	81
GD057	Heavy Blend™ hooded sweatshirt	73
GD058	Heavy Blend™ full-zip hooded sweatshirt	72
GD058	Heavy Cotton™ youth t-shirt	109
GD066	Softstyle™ midweight fleece adult crew neck	81
GD067	Softstyle™ midweight fleece adult hoodie	72
GD072	Softstyle™ women's ringspun t-shirt	20
GD578	Heavy Blend™ youth hooded sweatshirt	109

Henbury		
HB400	65/35 Classic piqué polo shirt	42
HB475	Coolplus® polo shirt	43
HB476	Women's Coolplus® polo shirt	43
HB478	Long sleeve Coolplus® polo shirt	42
HB512	Modern long sleeve Oxford shirt	125
HB720	12 gauge v-neck jumper	130
HB723	Women's v-button cardigan	130
HB729	¼-zip jumper	130
HB850	Microfleece jacket	170

Kariban		
KB677	Quilted parka	206
KB911	Falco full-zip microfleece jacket	170
KB912	Enzo zip-neck microfleece jacket	170

Kustom Kit		
KK105	Corporate Oxford shirt long-sleeved (classic fit)	126
KK109	Corporate Oxford shirt short-sleeved (classic fit)	127
KK333	Regular fit hoodie	67
KK352	Arundel v-neck sweater long sleeve (classic fit)	131
KK403	Klassic polo with Superwash® 60°C (classic fit)	47
KK475	Track polo (classic fit)	47
KK703	Klassic polo women's with Superwash® 60°C (classic fit)	47

Nike		
NK342	Nike Victory solid polo	87
NK344	Women's Nike victory solid polo	86
NK359	Nike everyday crew socks (3 pairs)	87

Nimbus		
NT14M	Hudson – horizontal quilted gilet	158
NB30M	Dunbury – fashionable performance softshell jacket	182
NB46F	Women's Camden – diamond quilted gilet	159
NB46M	Camden – diamond quilted gilet	159
NB52M	Harvard classic – stretch deluxe polo	33

Nutshell		
RL100	Cotton shopper long handle	229
RL110	Cotton shopper short handle	230
RL300	Gym sac with cords	228
RL500	Mini bag	230
RL660	Recycled premium canvas 'flat base' shopper	230
RL670	Recycled premium canvas spacious shopper	228

OgiO		
OG001	Bullion backpack	234
OG002	Mastermind backpack	234

Portwest		
PW065	Liverpool zip overall (C813)	139
PW101	Action trousers (S887) regular fit	139
PW175	Lab coat (2852)	139

Premier		
PR102	100% Organic Cotton Bib Apron	114
PR123	Espresso bib apron	114
PR129	Cross back 'barista' bib apron	115
PR144	Annex Oxford bib apron	114
PR150	Colours bib apron	113
PR154	Colours bib apron with pocket	113
PR155	Colours 3-pocket apron	112
PR165	Essential bib apron	115
PR171	Pocket tabard	114
PR200	Long sleeve poplin shirt	120
PR202	Short sleeve poplin shirt	120
PR234	Signature Oxford long sleeve shirt	122
PR236	Signature Oxford short sleeve shirt	122
PR300	Women's poplin long sleeve blouse	121
PR302	Women's short sleeve poplin blouse	120
PR553	Essential chef's trousers	117
PR560	Performance chino jeans	135
PR570	Women's performance chino jeans	135
PR615	Coolchecker® piqué polo	35
PR616	Women's Coolchecker® piqué polo	35
PR618	Contrast Coolchecker® polo	34
PR630	Coolchecker® plus piqué polo	34
PR632	Women's Coolchecker® plus piqué polo	34
PR653	Chef's skull cap	116
PR656	Short sleeve chef's jacket	116
PR664	Studded front short sleeve chef's jacket	117
PR682	Orchid beauty and spa tunic	119
PR683	Blossom beauty and spa tunic	119
PR694	V-neck knitted sweater	129
PR695	¼-zip knitted sweater	128
PR697	Women's button-through knitted cardigan	128
PR800	Selsey Hydrochecker jacket	207
PR803	Artisan fleece gilet	157
PR804	Women's artisan fleece gilet	157
PR810	Windchecker® printable and recycled softshell jacket	180
PR814	Windchecker® printable and recycled gilet	156
PR816	Women's Windchecker® printable and recycled gilet	156

Pro RTX		
RX01F	Women's pro polo	30
RX101	Pro polo	30
RX102	Pro long sleeve polo	32
RX105	Pro polyester polo	32
RX301	Pro sweatshirt	77
RX305	Pro ¼-neck zip sweatshirt	77
RX350	Pro hoodie	52
RX351	Pro zip hoodie	52
RX401	Pro microfleece	169
RX402	Pro fleece	169
RX500	Pro 2-layer softshell	181
RX50F	Women's Pro 2-layer softshell jacket	181
RX550	Pro 2-layer softshell gilet	154
RX551	Pro bodywarmer	136
RX600	Pro workwear cargo trousers	137
RX603	Pro tradesman trousers	136

Pro RTX High Visibility		
RX700	Waistcoat	144
RX705	Executive waistcoat	145

Quadra		
QD045	Advertising holdall	237
QD080	Jumbo sports holdall	237
QD456	Classic book bag	237
QD879	NuHide® washbag	237
QD990	Q-Tech charge convertible backpack	237

Regatta Professional		
RG042	Hudson jacket	208
RG045	Dover jacket	209
RG051	Beauford insulated jacket	208
RG059	Classic 3-in-1 jacket	211
RG085	Defender III 3-in-1 jacket	210
RG089	Reid softshell	195
RG110	Benson III 3-in-1 jacket	210
RG113	Stage II insulated bodywarmer	162
RG122	Thor III fleece	179
RG123	Women's Thor III fleece	179
RG134	Zip-neck microfleece	178
RG138	Full-zip microfleece	178
RG150	Uproar softshell	193
RG151	Women's Uproar softshell	193
RG152	Venturer 3-layer hooded softshell jacket	195
RG154	Flux softshell bodywarmer	163
RG155	Women's Flux softshell bodywarmer	163
RG158	Sandstorm workwear softshell	138
RG160	Repeller softshell	195
RG188	Thor 300 fleece	178
RG191	Kingsley 3-in-1 jacket	210
RG194	Octagon II printable 3-layer membrane softshell	194
RG195	Women's Octagon II printable 3-layer membrane softshell	194

RG232	New action trousers	138
RG235	Women's action trousers unlined	138
SN100	Ardmore waterproof shell jacket	197
SN104	Altoona insulated bodywarmer	162
SN130	Ablaze printable softshell	192
SN131	Women's Ablaze printable softshell	192

Result		
R121A	Classic softshell jacket	185
R121F	Women's classic softshell jacket	185
R128X	Baselayer softshell jacket	185
R160A	StormDri 4000 jacket	205
R160J	Junior/youth reversible StormDri 4000 jacket	110
RE33A	PolarTherm™ top	174
RE36A	PolarTherm™ jacket	174
RE68A	3-in-1 zip and clip jacket	205
RE95A	Waterproof jacket and trouser set	197

Result Core		
R112X	Core microfleece top	172
R114X	Core microfleece jacket	172
R116X	Core microfleece gilet	164
R200J	Core junior vest	110
R200X	Core hi-vis vest	148
R208X	Core bodywarmer	164
R220F	Women's Norse outdoor fleece	173
R220X	Norse outdoor fleece	173
R221M	Core channel jacket	201
R230M	Core TX performance hooded softshell jacket	186
R231F	Women's Core printable softshell jacket	186
R231M	Core printable softshell jacket	187
R232F	Women's printable softshell bodywarmer	165
R232M	Printable softshell bodywarmer	165
R233M	Soft padded jacket	201
R244X	Promp padded bodywarmer	164

Result
--------



TR503 & TR504  
MEN'S AND WOMEN'S  
TRIDRI® CATIONIC  
RECYCLED  
TEXTURED TEE



**Zero-Dye Migration or Dye  
Sublimation onto Prints**

Prints remain sharp and don't  
"bleed" over time.



**High Dye Transfer**

More Vibrant Prints.



**Brightness &  
Colourfastness**

More resistant to fading both in  
sunlight and during washing.

**FABRIC & WEIGHT**

83% Recycled Polyester 17% Polyester.  
Black Melange: 62% Recycled Polyester,  
38% Polyester, 135gsm



<b>SIZES</b>	TR503	S/34" – 5XL/58"
	TR504	XS/8 – 2XL/18



Stretch



Wicking



Recycled Polyester



UPF protection



Ventilation



Ion-Charge

TRIDRI



ION-CHARGE

TEES

YOUR NEW ESSENTIAL



# Essential EDIT

## ESSENTIAL EDIT: STYLES THAT MEAN BUSINESS

A catalogue covering all your core clothing and apparel needs  
from the most innovative and industry-leading brands



**Involution Ltd**  
Park House, Clayton Wood Close  
Leeds, LS16 6QE, UK

**Involution Europe Sp. z o.o.**  
Ulica W. Rzymowskiego 31  
02-697, Warszawa, Poland

[www.involution.co.uk](http://www.involution.co.uk) / [sales@involution.co.uk](mailto:sales@involution.co.uk) / +44 (0) 113 256 0217

